

# MUSCODA, WISCONSIN

PART OF SEC. 1, T8N, R1W,  
OF THE 4TH. P.M., IN  
GRANT COUNTY, WIS.

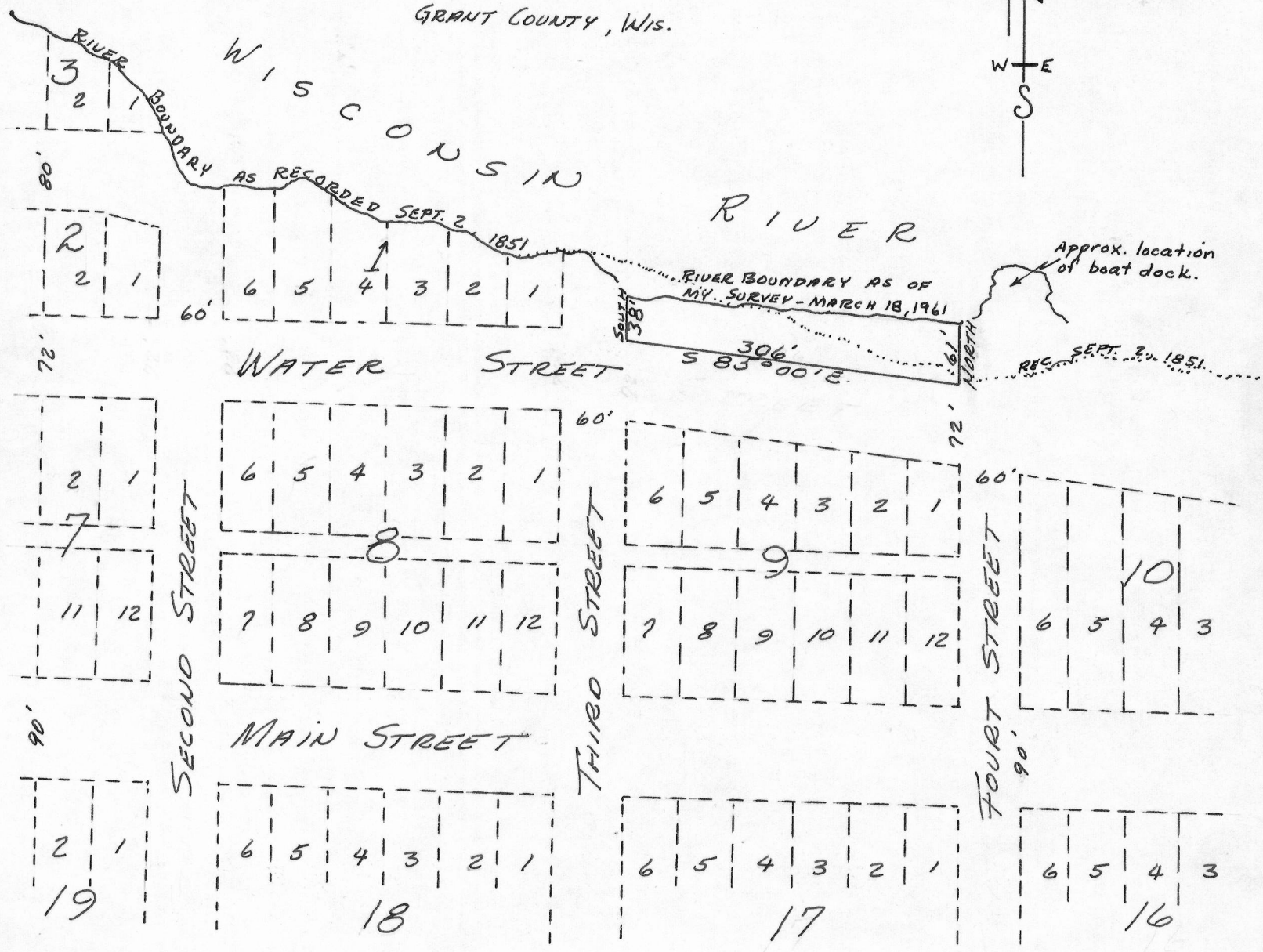
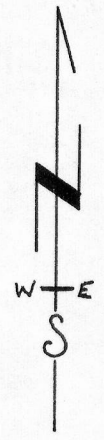

## DESCRIPTION

on the southern boundary of the Wisconsin River  
 Begin at a point/which is S 85°00' E. 60.45 feet and North 38 feet  
 from the S.E. Corner of Block 1 of the Original Plat of the Village  
 of Muscoda, Grant County, Wisconsin;  
 Thence South 38 feet; thence S 85°00' E. 306 feet;  
 thence North 61 feet to the southern boundary of the Wisconsin  
 River; thence Northwesterly 303 feet more or less along said  
 boundary to the place of beginning.

*Richard C. Wepking*  
 Richard C. Wepking  
 (3/18/61) (3/31/61)

*Homer D. Ralph, Jr.*  
 Homer D. Ralph, Jr.  
 Surveyor for Grant Co., Wis.  
 Wis. Reg. No. S-141  
 (3/31/61)

