

TAYLOR — WISCONSIN CONSERVATION DEPARTMENT SURVEY

DESCRIPTION OF LANDS TO BE CONVEYED TO WISCONSIN CONSERVATION DEPARTMENT BY GALE TAYLOR AND GERTRUDE, HIS WIFE, FRANK TAYLOR AND BERNICE, HIS WIFE AS JOINT TENANTS.

THAT PART OF THE EAST 1/2 OF THE WEST 1/2 OF SEC. 6, T 8 N, R 1 W. OF THE 4TH P.M., GRANT COUNTY, WISCONSIN LYING NORTH OF A LINE DESCRIBED AS FOLLOWS, TO-WIT:

BEGIN AT A POINT WHICH IS 1199.35 FEET NORTH OF THE SOUTHWEST CORNER OF THE N.E.1/4 OF THE S.W.1/4 OF SAID SEC. 6;  
THENCE S 69° 33' E. 421.53 FEET; THENCE S 58° 29' E. 168.95 FEET;  
THENCE S 33° 29' E. 174.25 FEET; THENCE S 82° 30' E. 245.1 FEET;  
THENCE S 48° 29' E. 171.9 FEET; THENCE S 39° 15' E. 126.65 FEET;  
THENCE S 77° 18' E. 225.6 FEET TO THE EASTERN BOUNDARY OF SAID N.E.1/4 OF THE S.W.1/4.

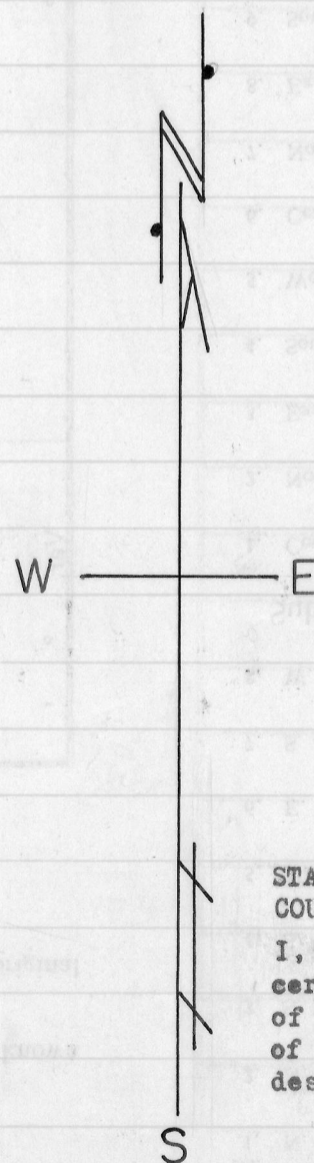
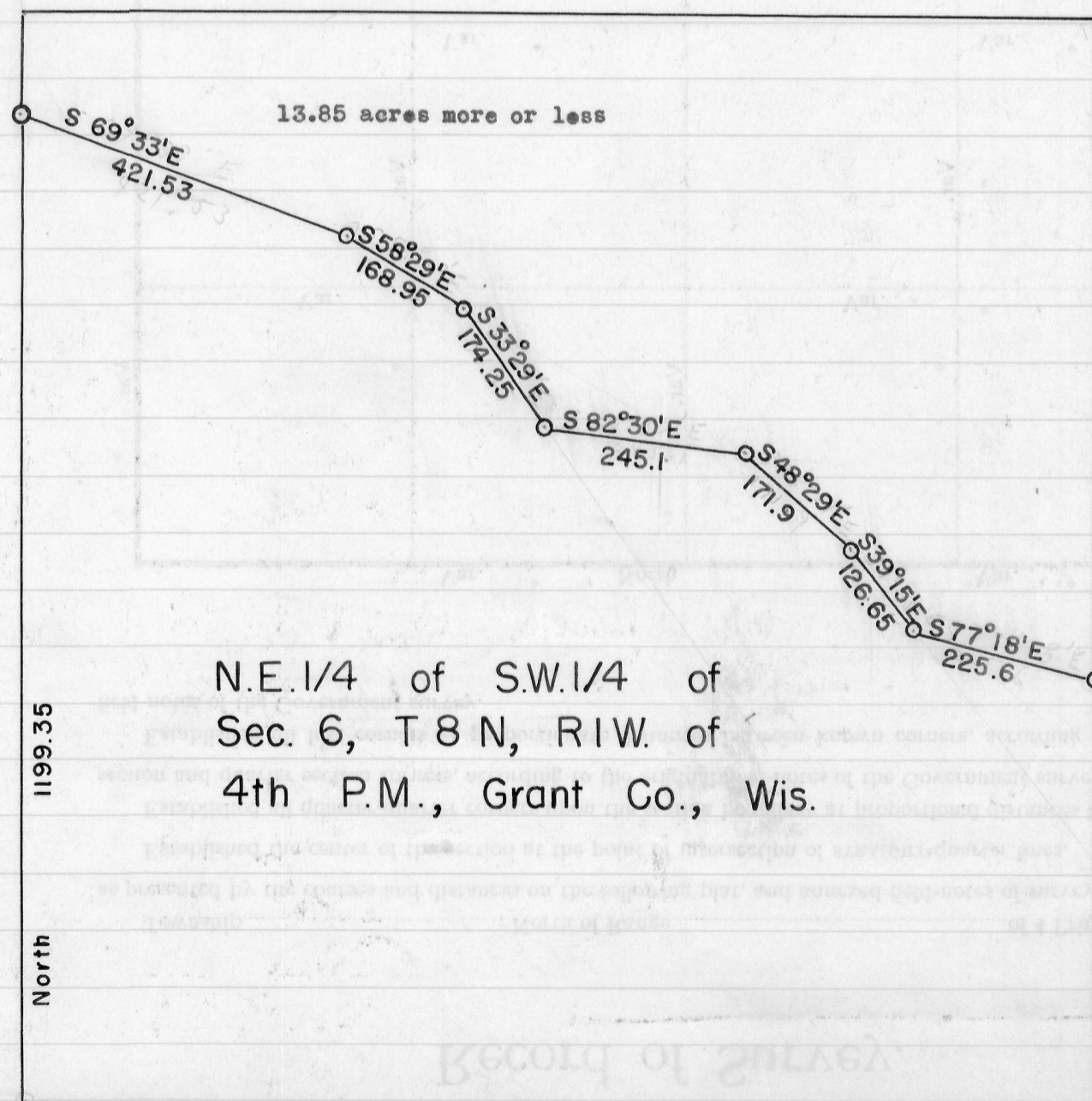

○ - Designates iron pipe placed by this survey.

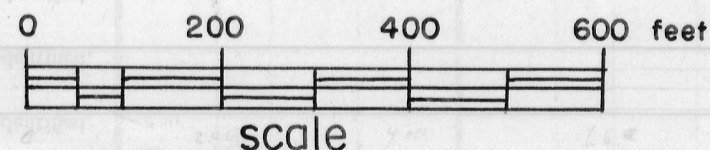

STATE OF WISCONSIN ) ss  
COUNTY OF GRANT )

I, Homer D. Ralph, Jr., Surveyor for Grant County, Wisconsin, hereby certify that on the 10th day of July, A.D., 1959 with the assistance of Robert W. Lorenz and Lou Meyer, I surveyed the N.E.1/4 of the S.W.1/4 of Sec. 6, T 8 N, R 1 W. of the 4th P.M., Grant Co., Wis., and that this description and map is a true and correct representation of said survey.

*Homer D. Ralph, Jr.*  
Homer D. Ralph, Jr., Surveyor  
for Grant Co., Wis.  
Wis. Reg. No. S-141  
8/17/59