

TAYLOR - WISCONSIN CONSERVATION DEPARTMENT SURVEY

N.1/2 of E.1/2 of  
W.1/2 of W.1/2 of  
S.E.1/4 of Sec. 3,  
T 8 N, R 1 W. of 4th  
P.M., Grant Co., Wis.

S.1/2 of E.1/2 of  
W.1/2 of W.1/2 of  
S.E.1/4 of Sec. 3,  
T 8 N, R 1 W. of  
4th P.M., Grant  
Co., Wis.

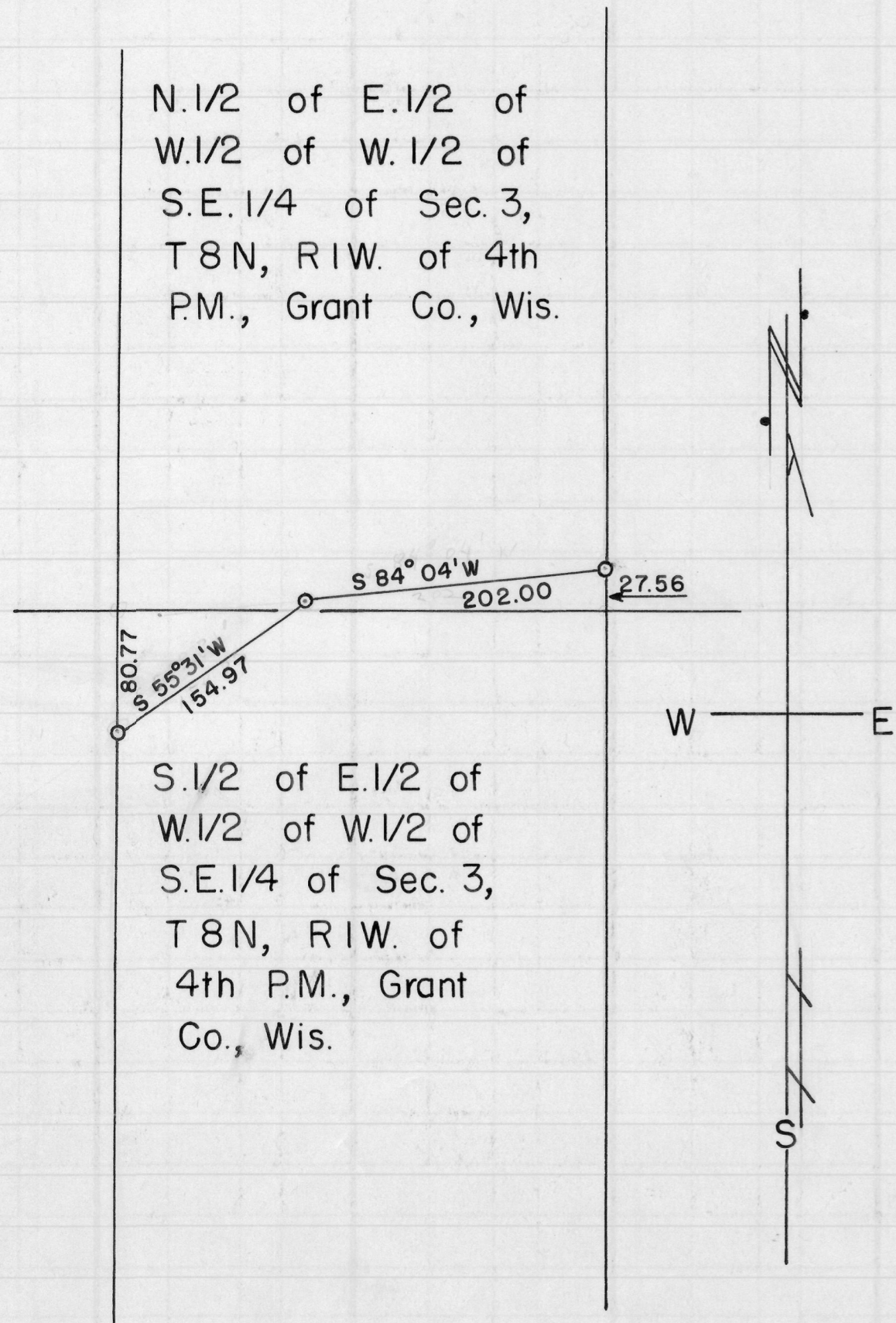

DESCRIPTION OF LANDS TO BE CONVEYED TO THE WISCONSIN CONSERVATION DEPARTMENT BY FRANK TAYLOR AND GALE TAYLOR.

ALL THAT PART OF THE EAST 1/2 OF THE WEST 1/2 OF THE WEST 1/2 OF THE S.E.1/4 OF SEC. 3, T 8 N, R 1 W. OF THE 4TH P.M., GRANT CO., WIS., DESCRIBED AS FOLLOWS, TO-WIT:

BEGIN AT A POINT WHICH IS 27.56 FEET NORTH OF THE SOUTHEAST CORNER OF THE NORTH 1/2 OF THE EAST 1/2 OF THE WEST 1/2 OF THE WEST 1/2 OF THE S.E.1/4 OF SAID SEC. 3; THENCE S 84° 04' W. 202.00 FEET; THENCE S 55° 31' W. 154.97 FEET TO THE WESTERN BOUNDARY OF THE EAST 1/2 OF THE WEST 1/2 OF THE WEST 1/2 OF THE S.E.1/4 OF SAID SEC. 3. = 9.97 Acres.

○ - Designates iron pipe placed by this survey.

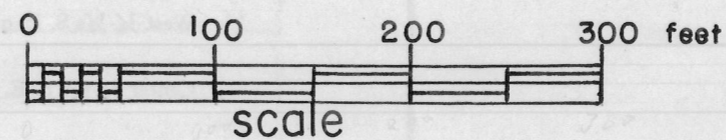

STATE OF WISCONSIN )  
COUNTY OF GRANT ) ss

I, Homer D. Ralph, Jr., Surveyor for Grant County, Wisconsin, hereby certify that on the 23rd day of July, A.D., 1959 with the assistance of Robert W. Lorenz and Lou Meyer, I surveyed part of the East 1/2 of the West 1/2 of the West 1/2 of the S.E.1/4 of Sec. 3, T 8 N, R 1 W. of the 4th P.M., Grant Co., Wis., and that this description and map are a true and correct representation of said survey.

*Homer D. Ralph, Jr.*

Homer D. Ralph, Jr., Surveyor  
for Grant Co., Wis.  
Wis. Reg. No. S-141  
8/17/59