

BIBA SURVEY

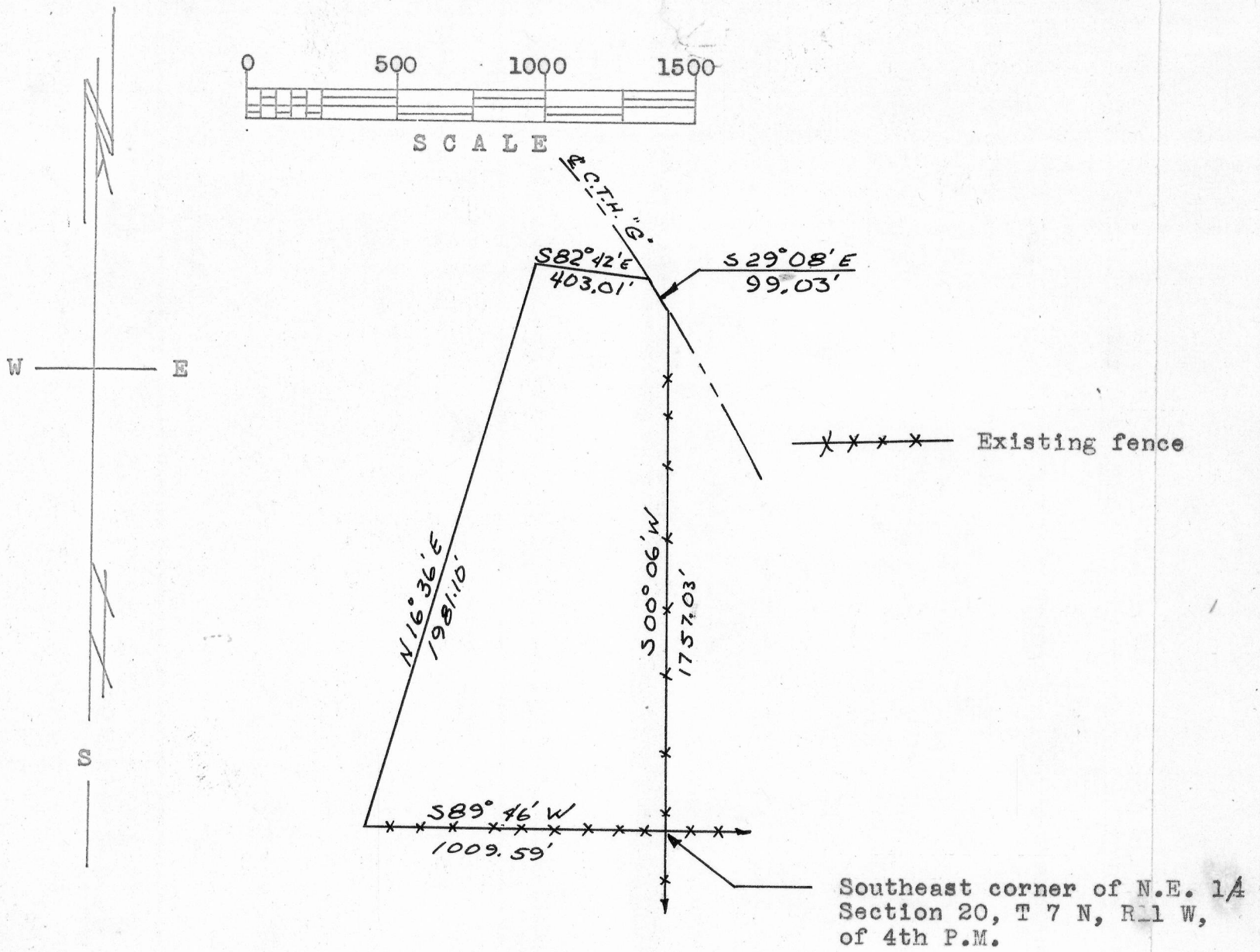

DESCRIPTION:

A part of the East 1/2 of the N.E. 1/4, of Section 20, T 7 N, R 1 W. of the 4th P.M. Grant Co., Wis. Begin at the Southeast corner of the N.E. 1/4 of said section 20, Thence South 89°46' West 1009.59 feet along the Southern boundary of said N.E. 1/4; thence North 16°36' East 1981.10 feet, thence South 82°42' East 403.01 feet, to the center line of County Trunk Highway "G", thence South 29°08' East 99.03 feet, along said centerline, Thence South 00°06' West 1757.03 feet along the Eastern boundary of said N.E. 1/4, to the point of beginning, containing 31.41 acres more or less.

Daniel L. McNaughton
Daniel L. McNaughton
6/14/68-6/24/68

Homer D. Ralph Jr.
Homer D. Ralph, Jr.
Surveyor for Grant Co., Wis
Wis. Reg. No. S-141

