

SHELL OIL COMPANY

Monfort, Wis.

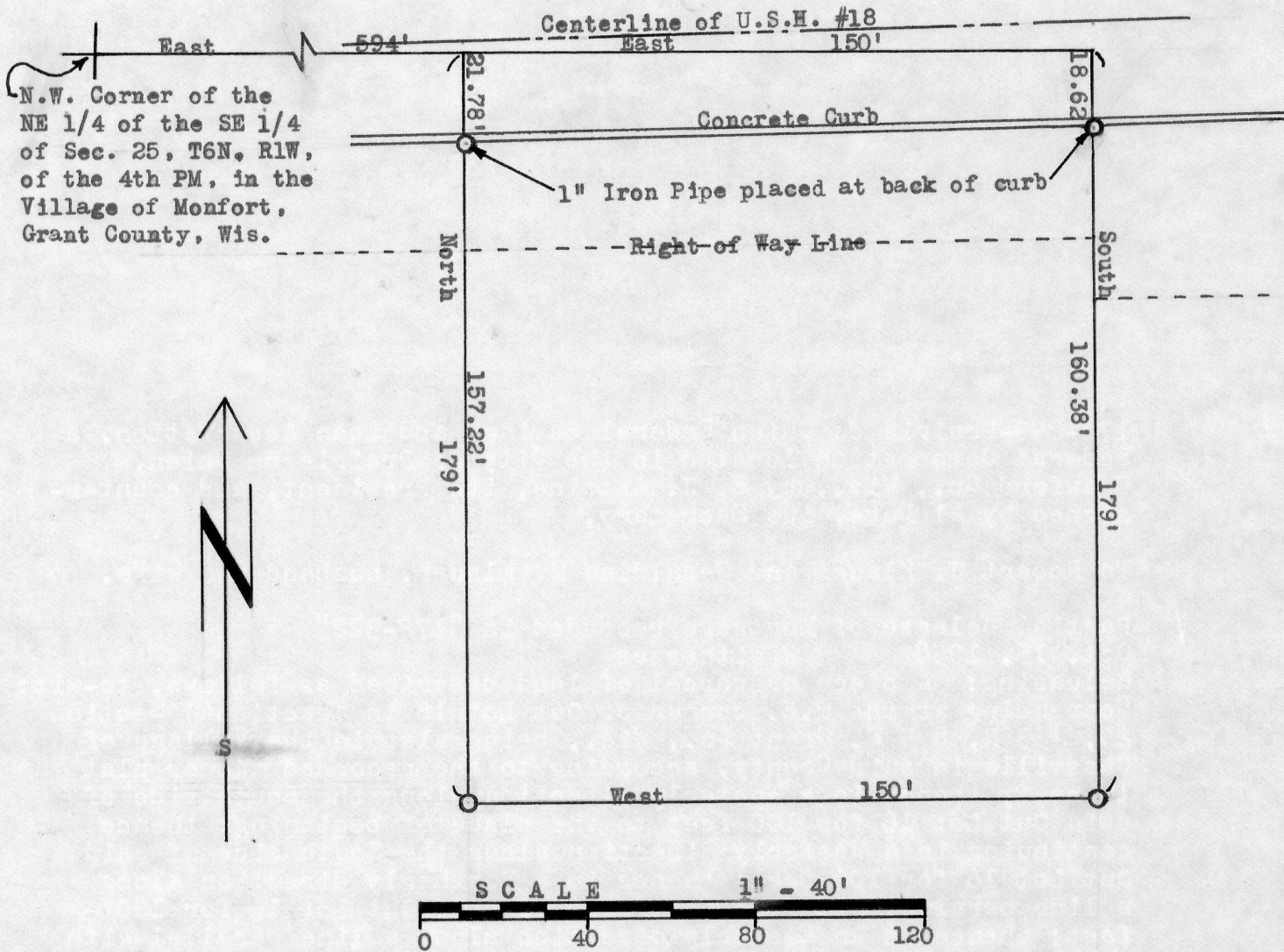

N.W. Corner of the
NE 1/4 of the SE 1/4
of Sec. 25, T6N, R1W,
of the 4th PM, in the
Village of Monfort,
Grant County, Wis.

DESCRIPTION::: Beginning at a point 594 feet East of the Northwest of the N.E. 1/4 of the S.E. 1/4 of Section 25, T 6 N, R 1 W. of the 4th PM, Grant Co., Wis.; Thence East 150 feet; thence South 179 feet; thence West 150 feet; thence North 179 feet to the place of beginning.

State of Wisconsin))
County of Grant) ss

I, Richard C. Wepking by direction of Homer D. Ralph, Jr., surveyor for Grant County, Wisconsin hereby certify that I have surveyed the above described property and that the adjoining map is an accurate survey and true representation thereof and correctly shows the exterior boundary lines and correct measurements thereof.

Richard C. Wepking
Richard C. Wepking

Homer D. Ralph, Jr.
Homer D. Ralph, Jr.
Surveyor for Grant Co., Wis.
Wis. Reg. No. S-141
Aug. 12, 1959

54

178-299-Prairie du Chien Federal Savings and Loan Association, a Federal Corporation located in the City of Prairie du Chien, Crawford Co., Wis., by F. J. Antoine, its President, and countersigned by Al Duve, its Secretary,

To Robert J. Klauer and Geraldine M. Klauer, husband and wife.

✓ Partial Release of Mortgage recorded in "172-322"
Oct. 15, 1958 2 Witnesses

Releasing: A piece or parcel of land described as follows, to-wit: Commencing at the S.E. corner of Out Lot 16 in Fractional Section 29, T 3 N, R 5 W, Grant Co., Wis., being also in the Village of Cassville in said County, according to the recorded map or plat thereof, thence in a Westerly direction along the South side of said Out Lot 16 for 100 feet to the place of beginning; thence continuing in a Westerly direction along the South side of said Out Lot 16 for 100 feet; thence in a Northerly direction along a line parallel with the East side of said Out Lot 16 for 100 feet; thence in an Easterly direction along a line parallel with the South side of said Out Lot 16 for 100 feet; thence in a Southerly direction along a line parallel with the East side of said Out Lot 16 for 100 feet to the place of beginning.

Ack. Wis., Crawford Co., same day by said officers before a N.P.

Rec. Oct. 24, 1958 at 1:40 P.M.

This instrument was drafted by Ray A. Eckstein of Cassville, Wis.