

SANITARY SEWER SYSTEM
MONFORT, Wis.

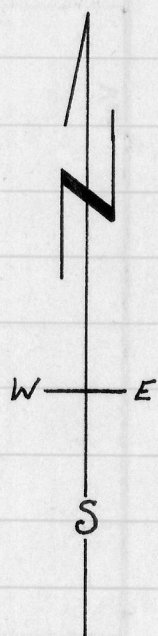
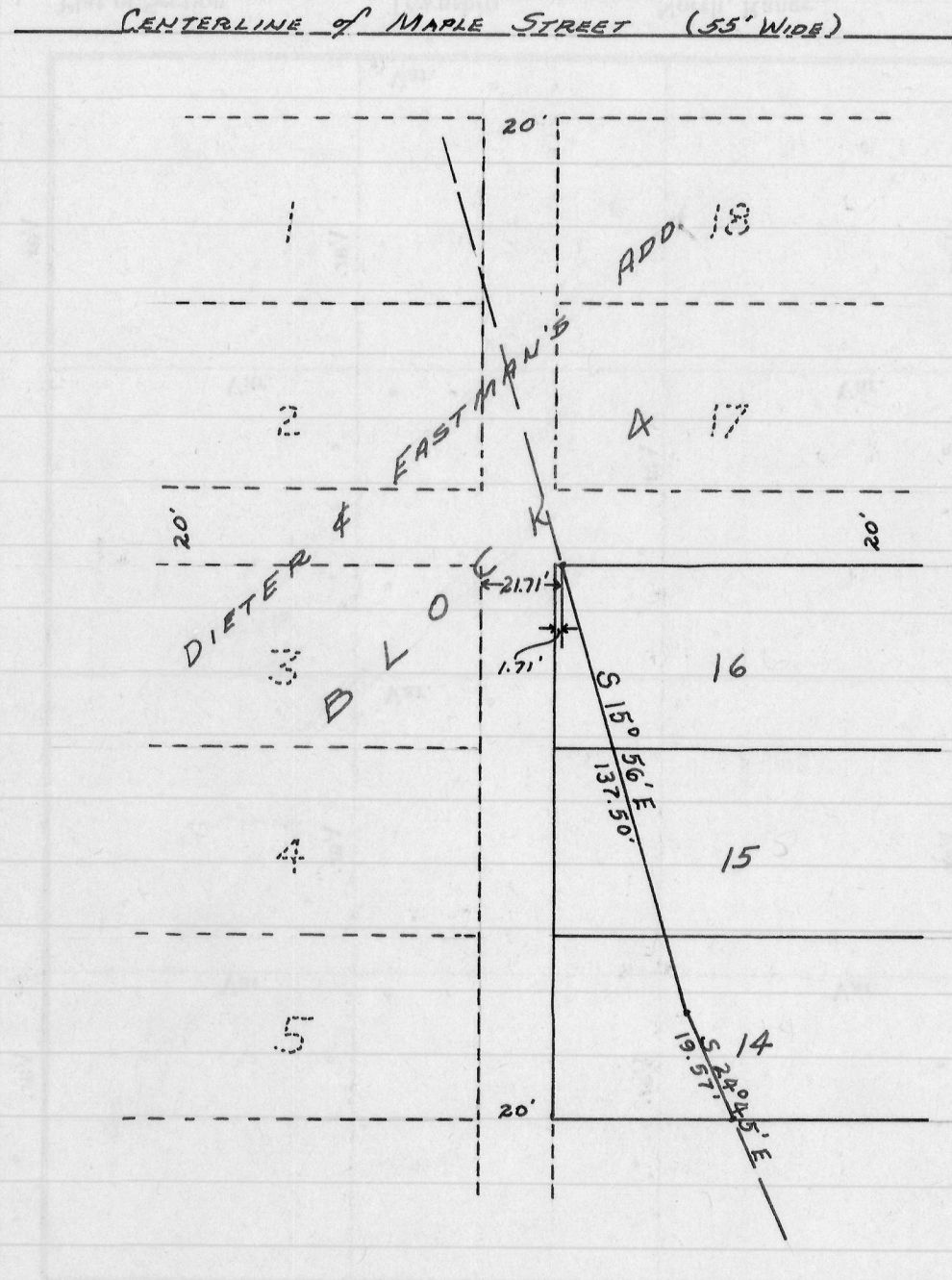

HOLMES EASEMENT

Begin at a point which is 1.71 feet East of the N.W. Corner of Lot 16, of Block 4 of Dieter and Eastman's Addition to the Village of Monfort, Grant County, Wisconsin;
thence S 15°56' E. 137.50 feet; thence S 24°45' E. 19.57 feet to a point on the South line of Lot 14 of said Block.

Richard C. Wepking
Richard C. Wepking
(2/11/61) (2/25/61)

Homer D. Ralph, Jr.
Homer D. Ralph, Jr.
Surveyor for Grant Co., Wis.
Wis. Reg. No. S-141
(2/27/61)

SANITARY SEWER SYSTEM
MONFORT, Wis.

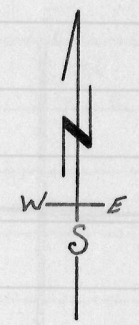
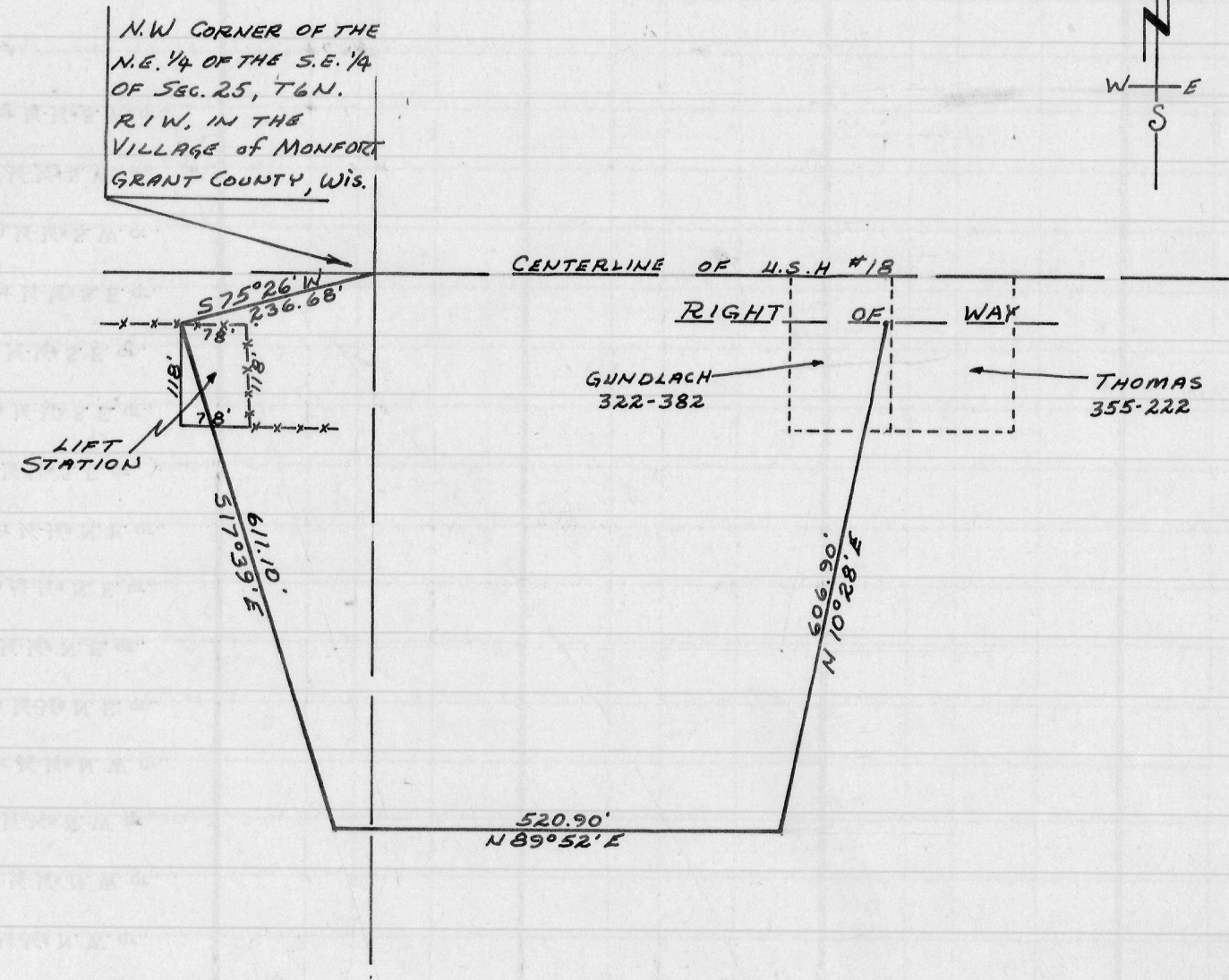
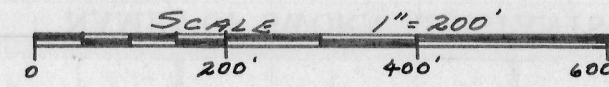

LINE EASEMENT SOUTH OF U.S.H. # 18

Begin at a point which is S.75°26' W. 236.68 feet of the N.W. Corner of the N.E. 1/4 of the S.E. 1/4 of Sec. 25, T 6 N, R 1 W of the 4th P.M., in the Village of Monfort, Grant County, Wisconsin;
thence S 17°39' E. 611.10 feet; thence N 89°52' E. 520.90 feet;
thence N 10°28' E. 606.90 feet to the South Right of Way line of U.S.H. #18.

LIFT STATION

Begin at a point which is S 75°26' W. 236.68 feet of the N.W. Corner of the N.E. 1/4 of the S.E. 1/4 of Sec. 25, T 6 N, R 1 W of the 4th P.M., in the Village of Monfort, Grant County, Wisconsin;
Thence East. 78 feet; Thence South. 118 feet;
Thence West. 78 feet; Thence North. 118 feet to the place of beginning.

Richard C. Wepking
Richard C. Wepking
(2/11/61) (2/25/61)

Homer D. Ralph, Jr.
Homer D. Ralph, Jr.
Surveyor for Grant Co., Wis.
Wis. Reg. No. S-141 (2/27/61)