

COOK SURVEY

MAP OF S.E.1/4 OF N.E.1/4
OF SEC. 25, T6N, R1W.
OF THE 4TH P.M. IN THE
VILLAGE OF MONTFORT,
GRANT CO., WIS.

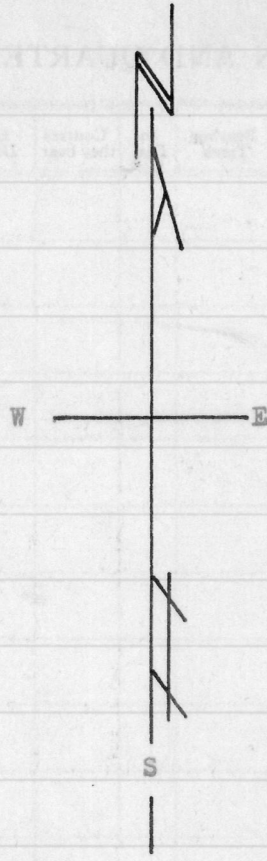

////// DESIGNATES LANDS OWNED
BY BERT A. & FRANKIE B.
COOK.

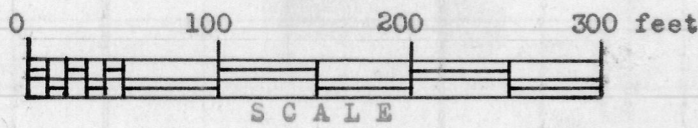

Centerline of Fountain Street
--- West line of S.E.1/4 of N.E.1/4 of Sec. 25,
T 6 N, R 1 W. of 4th P.M., Grant Co., Wis.

Centerline of Fountain Street

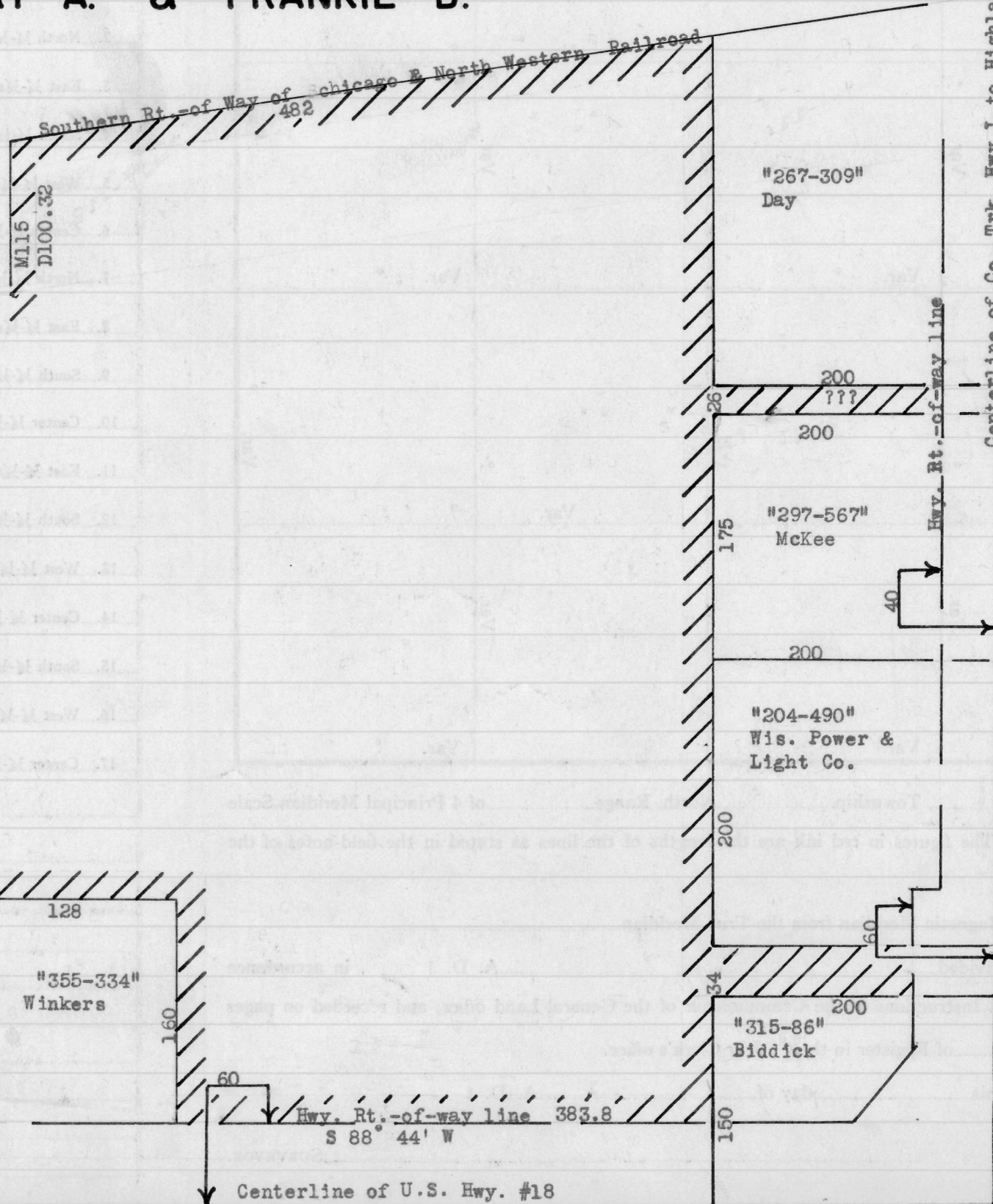
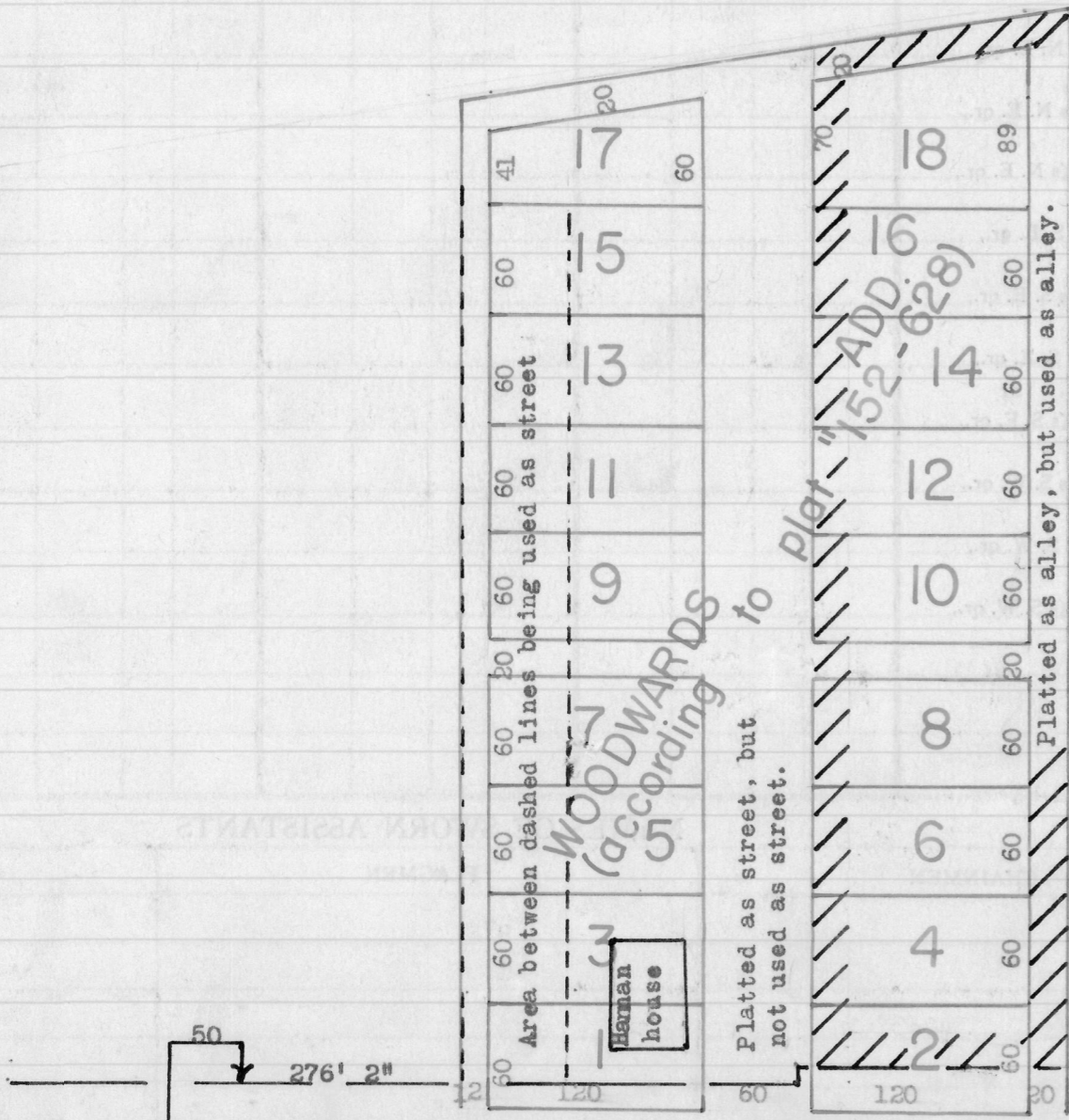

GRANT COUNTY
IOWA

Centerline of Co. Trk. Hwy 1 to Highland

Surveyor's Note:
There is some doubt as to the exact location of the Southern Rt.-of-way of the Chicago & Northwestern Railroad. The location on this map is a compromise between the location of the railroad fence and descriptions in instruments of record. If the Rt.-of-way would in fact extend 10 feet South of said fence it would eliminate the 26 foot gap between the Day & McKee lands.

Homer D. Ralph, Jr.
Homer D. Ralph, Jr.,
Surveyor for Grant Co., Wis.
Wis. Reg. No. S-141
5/11/56 3/12/60

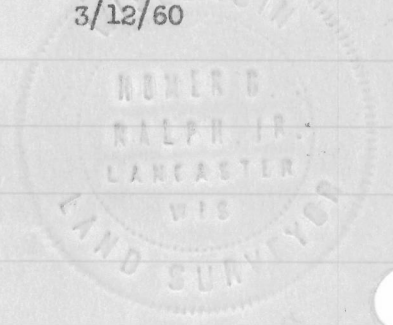

Quarter Sec. line - Sec. 25, T 6 N, R 1 W. 1324.8
of 4th P.M., Grant Co., Wis.

Centerline of U.S. Hwy. #18