

LEO SLATER SURVEY

5-1

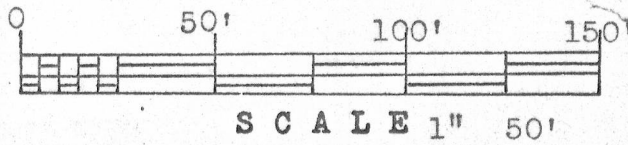

○ 1"x24", 1.13 lb/Lin. foot iron pipe placed by this survey.

All measurements carried to 0.01 foot.

W ——— E

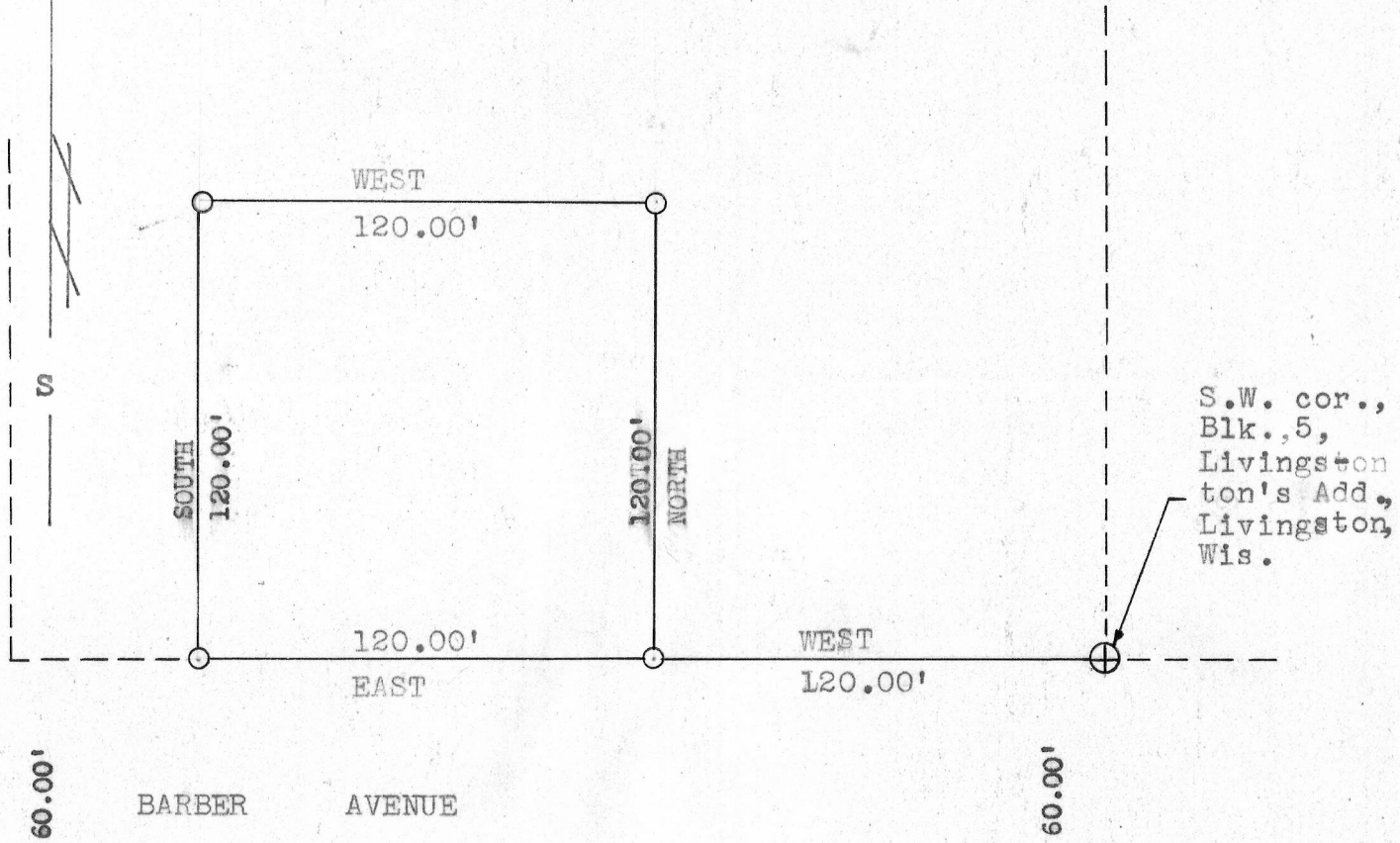

Description:

Commencing at the S.W. corner of Block 5 in Livingston's Add. to the Village of Livingston, Wis., thence West 120.00 feet to the place of beginning; thence North 120.00 feet; thence West 120.00 feet; thence South 120.00 feet to the North right of way line of Barber Avenue; thence East 120.00 feet along said right of way line to the place of beginning. Being designated on the Assesment Plat as part of Lot 13-A.

Thomas S. Bainbridge
Thomas S. Bainbridge
1/25/67-1/25/67

Homer D. Ralph, Jr.
Homer D. Ralph, Jr.
Surveyor for Grant Co., Wis.
Wis. Reg. No. S-141