

NORMAN MASK SURVEY

Commence at the Quarter Section corner between Secs. 15 and 22 in T 3 N, R 1 W. of the 4th P.M. in the City of Platteville, Grant Co., Wis.,  
 thence East 178.86 feet; thence N 40° 00' W. 135.96 feet;  
 thence N 11° 30' W. 366.96 feet to the place of beginning;  
 thence S 72° 00' W. 556.4 feet; thence N 16° 30' W. 254.10 feet  
 to a point on the South line of Homestead Addition to the said City  
 of Platteville; thence N 59° 00' E. 540.54 feet along the Southerly  
 line of said Addition to the center of Lydia Street;  
 thence S 05° 30' E. 125.40 feet; thence East 66.00 feet;  
 thence Southerly 211.20 feet more or less to the place of  
 beginning.

The above described land corresponds in general location with the  
 Tract designated as Lot 1, Block 33 on the Assessor's Map of the  
 said City of Platteville.

Some of the lands included in this description have been sold for  
 Highway purposes.

*Homer D. Ralph, Jr.*  
 Homer D. Ralph, Jr., Surveyor  
 for Grant Co., Wis.  
 Wis. Reg. No. S-141  
 8/26/52                      3/13/58

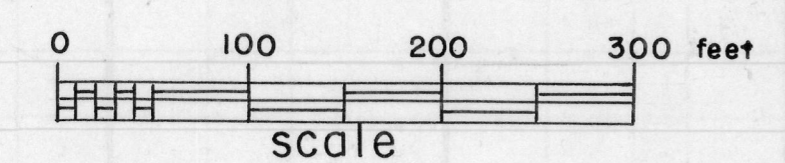
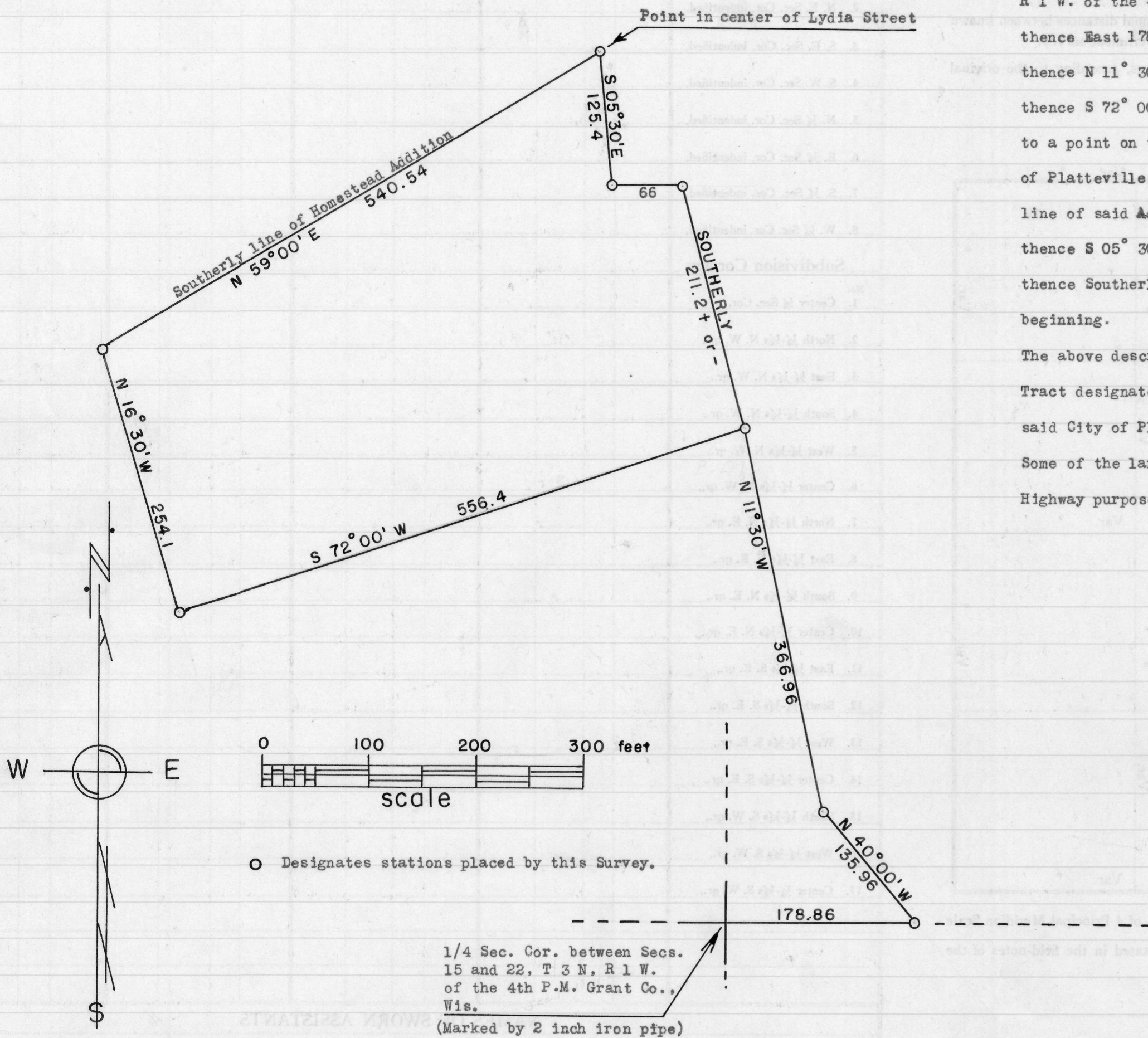

○ Designates stations placed by this Survey.

1/4 Sec. Cor. between Secs.  
 15 and 22, T 3 N, R 1 W.  
 of the 4th P.M. Grant Co.,  
 Wis.  
 (Marked by 2 inch iron pipe)