

SMITH OIL CO. SURVEY

Part of Block 19, of the Original Plat
of the Village (now City) of Cuba City,
Grant Co., Wis.

ORIGINAL PLAT

CUBA CITY, Wis.

JULY 1875

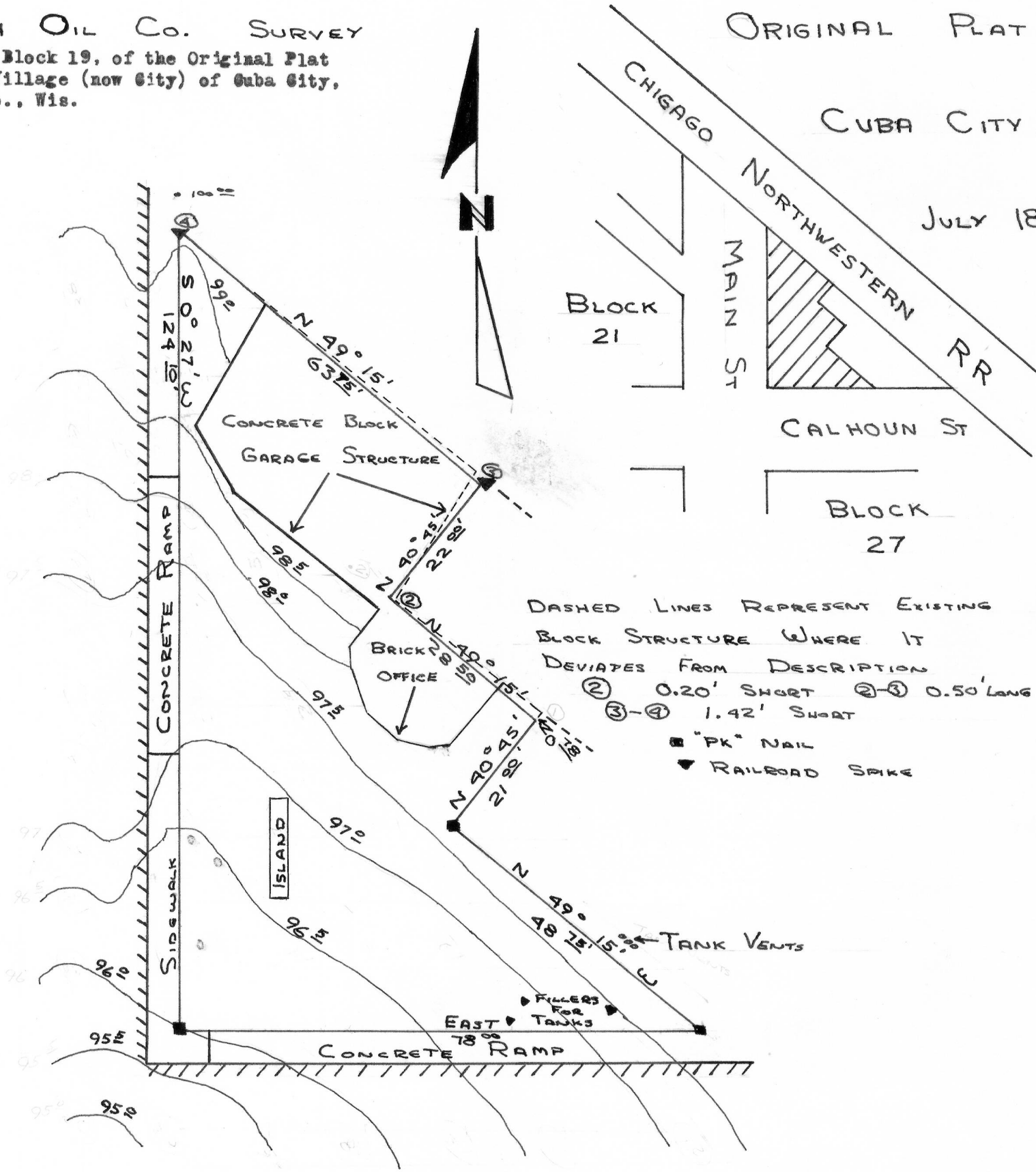

DASHED LINES REPRESENT EXISTING
BLOCK STRUCTURE WHERE IT
DEVIATES FROM DESCRIPTION
② 0.20' SHORT ②-③ 0.50' LONG
③-④ 1.42' SHORT
■ "PK" NAIL
▼ RAILROAD SPIKE

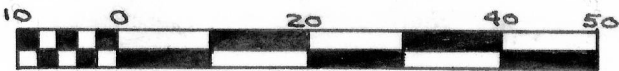

SCALE 1" = 200'

DESCRIPTION:

The West part of lots Fourteen (14) and Sixteen (16), and the west part of Lot Thirteen (13), which lies south of the Chicago and Northwestern Railroad property, all in Block Nineteen (19) of the original plat of the Village (now city) of Cuba City, Grant County, Wisconsin. Begin at the Southwest Corner of Block Nineteen (19), thence East along the South block line, 78.00 feet, thence North 49° 15' West 48.75 feet; thence North 40° 45' East 21.00 feet; thence North 49° 15' West 28.50 feet; thence North 40° 45' East 22.00 feet; thence North 49° 15' West 63.75 feet; thence South 125 feet more or less; to the point of beginning.

Robert G. Anderson
Robert G. Anderson
10/3-10/8, 1968

Homer D. Ralph Jr.
Homer D. Ralph Jr.
Surveyor For Grant Co. Wis.
Wis. Reg. No S-141