

LANG SURVEY

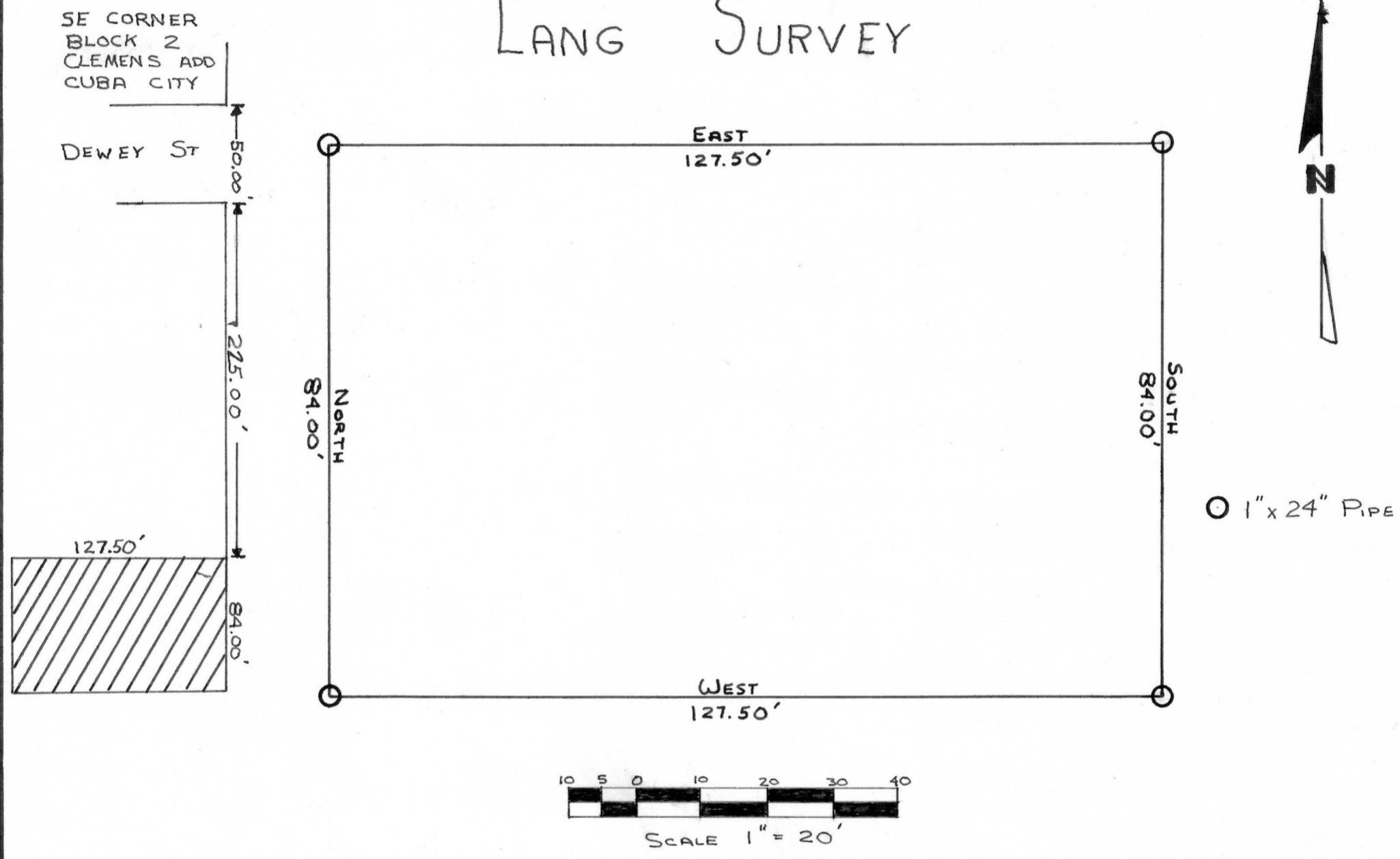

A Parcel lying in the west 1/2 of the South east 1/4 of section 36, Town 2 North, Range 1 West, 4th principal meridian Grant Co., Wis. described as follows: South 275 feet from the Southeast corner of Block 2 Clemens Add. to the City of Cuba City to point of beginning;
 thence 84.00 feet South
 thence 127.50 feet West
 thence 84.00 feet North
 thence 127.50 feet East to the point of beginning. This parcel containing 0.25 acres more or less.

Robert G. Anderson
 Robert G. Anderson
 10/12/68

Homer D. Ralph Jr.
 Homer D. Ralph Jr.
 Surveyor for Grant Co., Wis.
 Wis. Reg. No. S-141