

# Record of Survey.

# DESCRIPTION

10

OF SECTION, QUARTER SECTION AND QUARTER QUARTER SECTION CORNERS

Township 2, North of Range 1 W of 4 Principal Meridian as presented by the courses and distances on the following plat, and annexed field-notes of survey:

Established the center of the section at the point of intersection of STRAIGHT quarter lines.

Established all quarter-quarter corners upon the section boundary at proportional distances between known section and quarter section corners, according to the original field-notes of the Government survey.

Established all lost corners at proportionate distances between known corners, according to the original field notes of the Government survey.

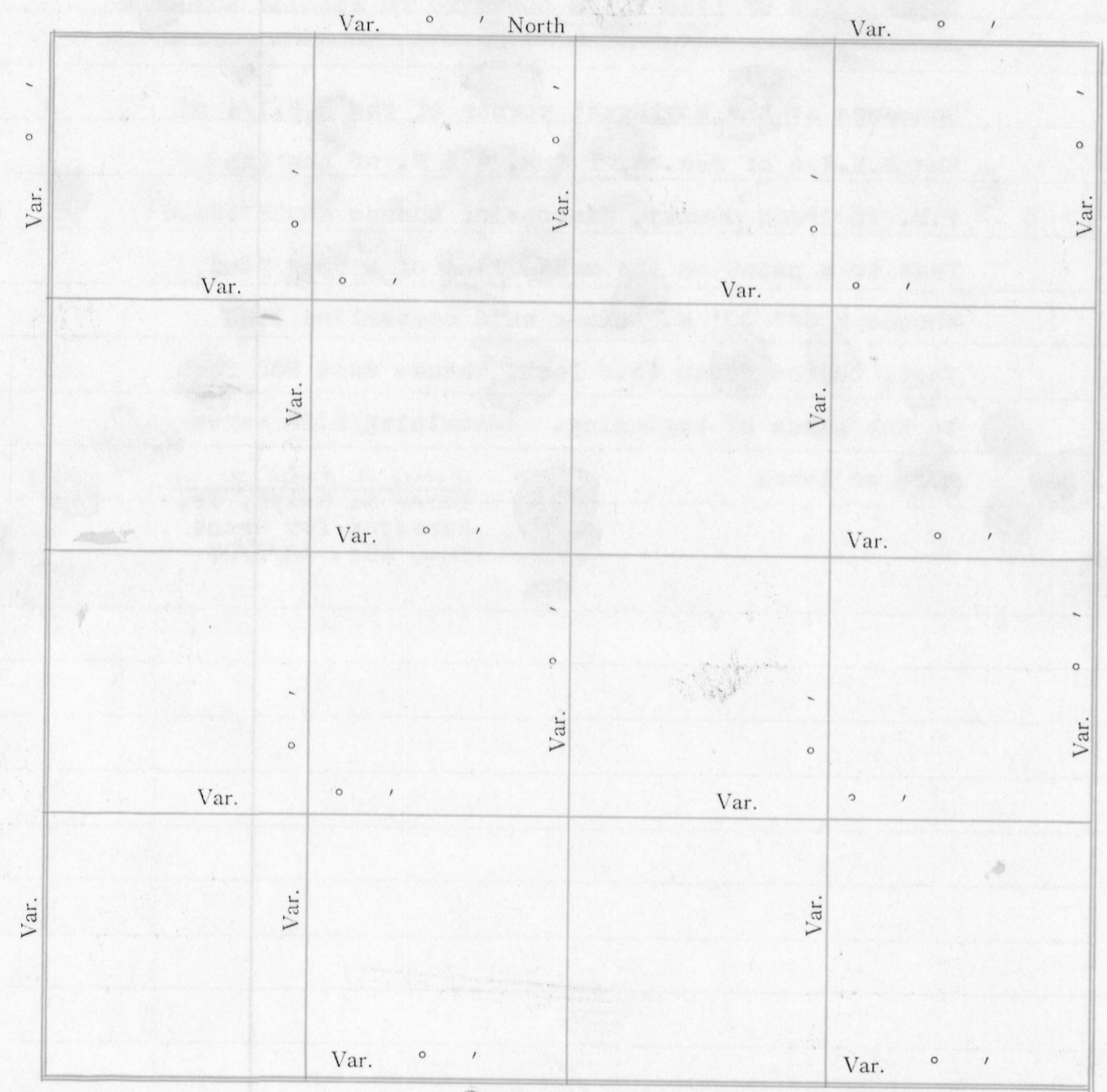

Plat of Section 5, Township 2 North, Range 1 W of 4 Principal Meridian Scale 80 chains to 6 inches. The figures in red ink are the lengths of the lines as stated in the field-notes of the Government survey.

Declination of the Magnetic Meridian from the True Meridian 08° 15' E

Surveyed and sub-divided June 14, A. D. 1953, in accordance with the State Laws and Instructions of the Commissioner of the General Land office, and recorded on pages \_\_\_\_\_ of Register in the County Clerk's office.

Witness my hand this 2nd day of Oct, A. D. 1953

Homer D. Ralph Jr. SURVEYOR.

GOVERNMENT CORNERS				Subdivision Corners				Form 1742 H. C. MILLER CO., MILWAUKEE					
No.	Bearing Trees	In. Dia.	Courses they bear	Links Distant	No.	Bearing Trees	In. Dia.	Courses they bear	Links Distant	Bearing Trees	In. Dia.	Courses they bear	Links Distant
1.					1.								
2.					2.								
3.					3.								
4.					4.								
5.					5.								
6.					6.								
7.					7.								
8.					8.								
					9.								
					10.								
					11.								
					12.								
					13.								
					14.								
					15.								
					16.								
					17.								

NAMES OF SWORN ASSISTANTS		
CHAINMEN	FLAGMEN	AXMEN
Fred Klinger & Son		

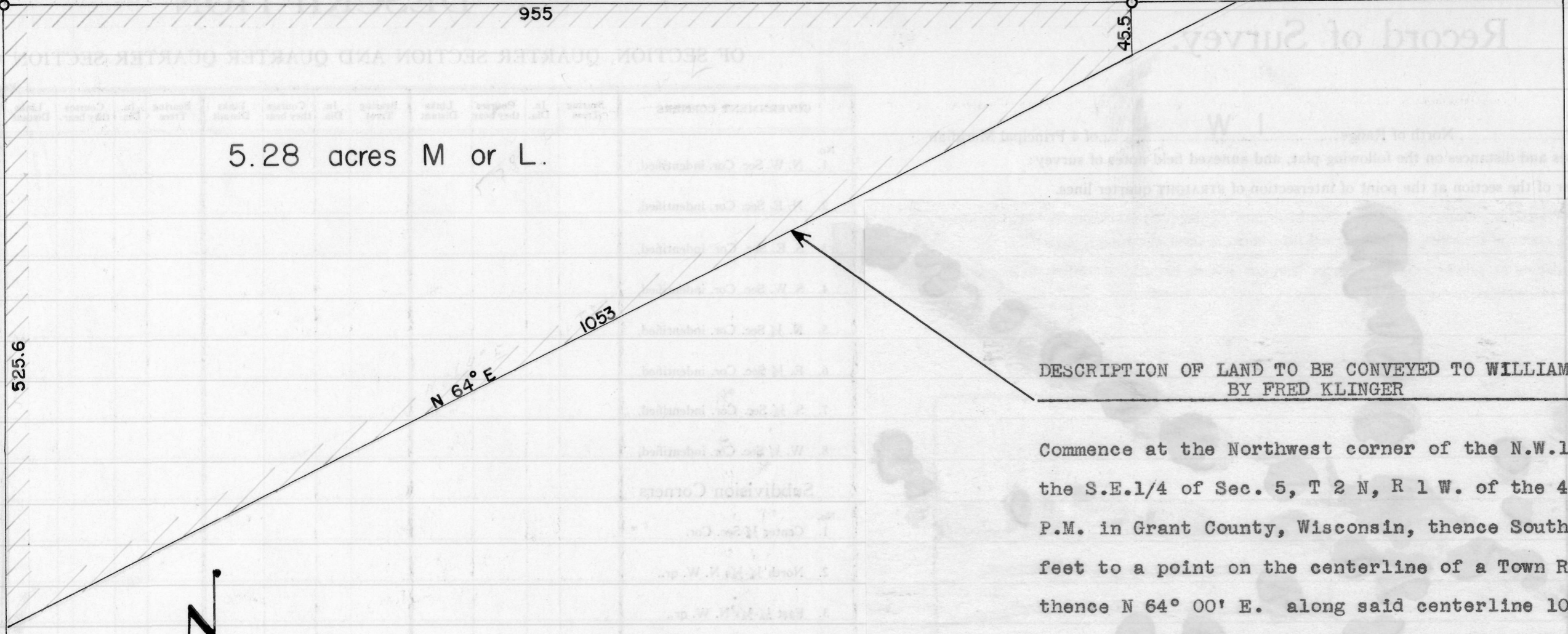

5.28 acres M or L.

525.6

955

45.5

1053

N 64° E

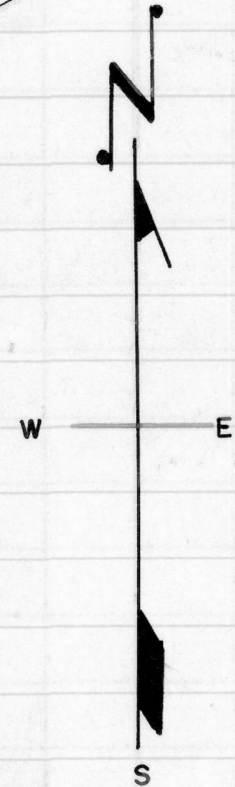

N.W.1/4 of S.E.1/4  
Sec. 5, T 2 N, R 1 W.

Fred Klinger

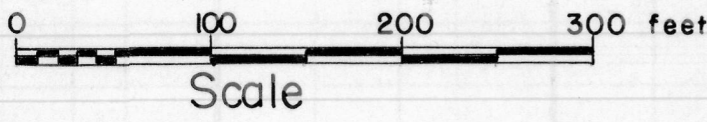

**DESCRIPTION OF LAND TO BE CONVEYED TO WILLIAM NORDORFT  
BY FRED KLINGER**

Commence at the Northwest corner of the N.W.1/4 of the S.E.1/4 of Sec. 5, T 2 N, R 1 W. of the 4th P.M. in Grant County, Wisconsin, thence South 525.6 feet to a point on the centerline of a Town Road, thence N 64° 00' E. along said centerline 1053 feet, thence North 45.5 feet, thence West 955 feet to the place of beginning. Containing 5.28 acres more or less.

*Homer D. Ralph, Jr.*  
Homer D. Ralph, Jr.  
Surveyor for Grant  
Co., Wis. 10/2/53

