

VOSBERG SURVEY

9

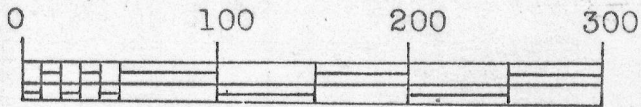

SCALE

1" = 100 feet

1"x24" iron pipe placed by this survey.

2"x24" iron pipe previously placed.

W ————— E

S

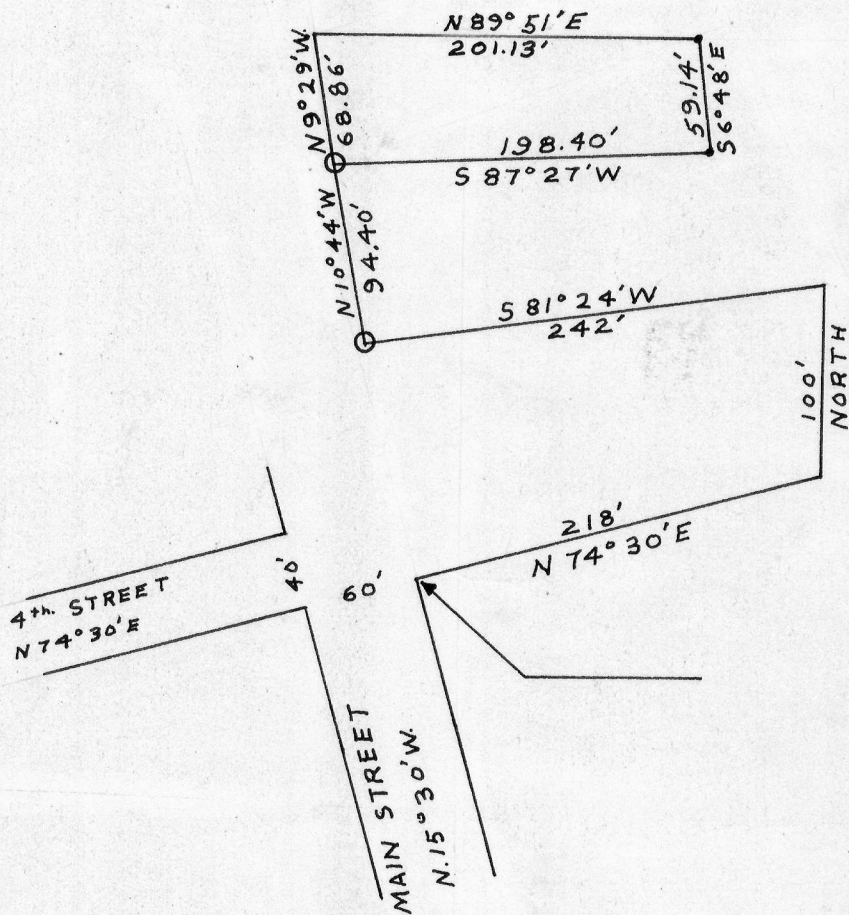

Description: Part of Outlots Four (4) and Five (5) in Lewis Rood's Addition to the Village of Hazel Green, Grant County, Wisconsin, according to the recorded map or plat thereof, described as follows to-wit: Beginning at the Southeast corner of the intersection of Fourth Street and Main Street in the said Lewis Rood's Addition; thence North 74°30' East 218 feet; thence North 100 feet; thence South 81°24' West 242 feet; thence North 10°44' West 94.40 feet to point of beginning; thence North 9°29' West 68.86 feet; thence North 89°51' East 201.13 feet; thence South 6°48' East 59.14 feet; thence South 87°27' West 198.40 feet to the place of beginning.

Thomas S. Bainbridge
 Thomas S. Bainbridge
 3/25/67

Homer D. Ralph, Jr.
 Homer D. Ralph, Jr.
 Surveyor for Grant Co., Wis.
 Wis. Reg. No. S-141

