

HOPPMAN SURVEY

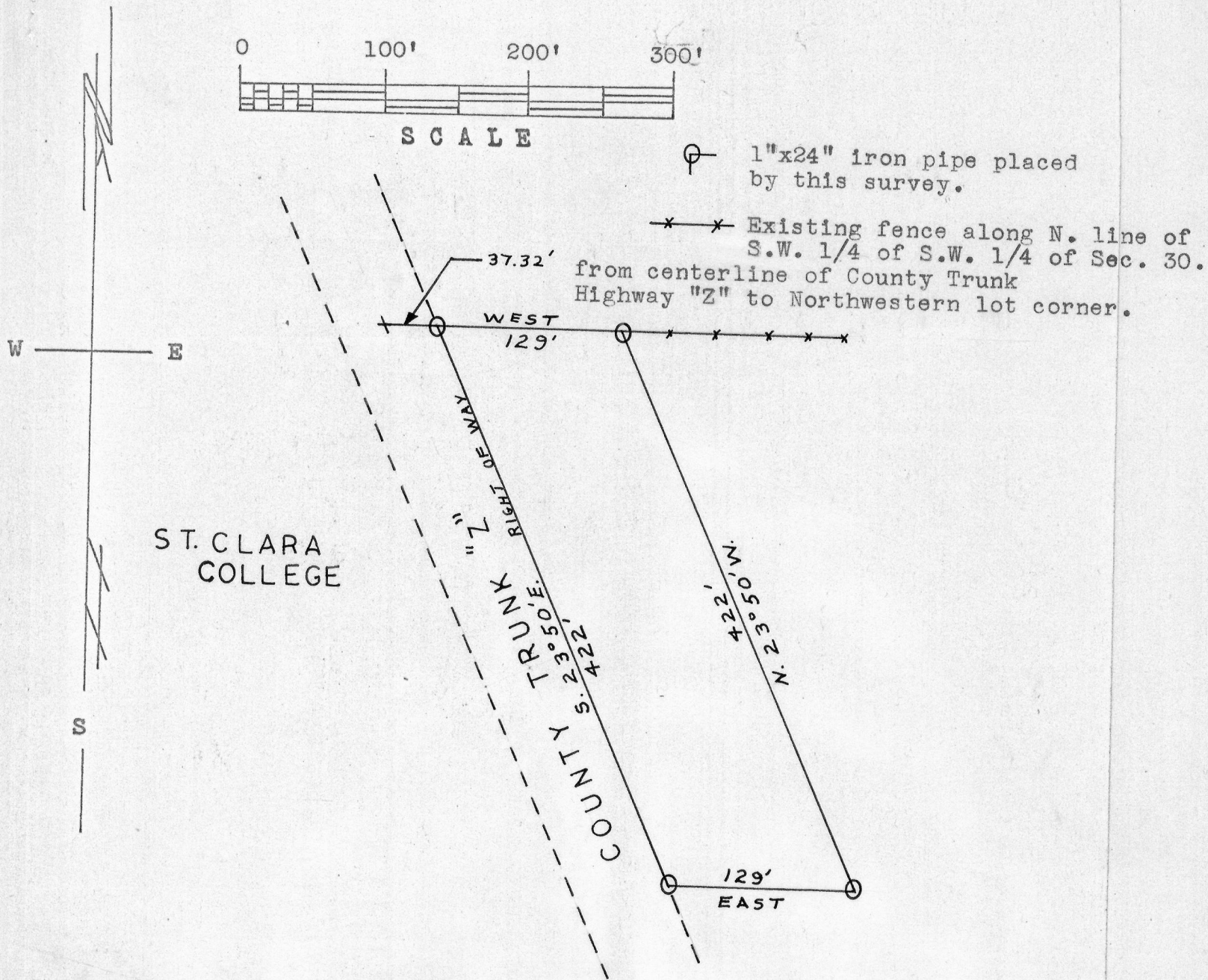
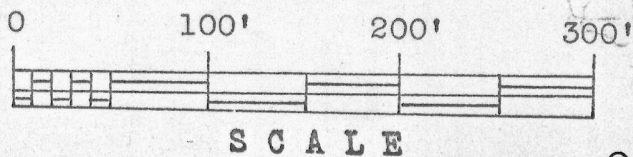

Description:

Commencing at a point which is 37.32 feet East of the intersection of the centerline of County Trunk Highway "Z" and the N. line of the S.W. 1/4 of the S.W. 1/4 of Sec. 30, T1N, R1W, of the 4th P.M., Grant Co., Wis.; thence South 23°50' East 422 feet; thence East 129 feet; thence North 23°50' West 422 feet to said N. line; thence West 129 feet along said N. line to the place of beginning.

Thomas S. Bainbridge
 Thomas S. Bainbridge
 6/22/67-6/24/67

Homer D. Ralph, Jr.
 Homer D. Ralph, Jr.
 Surveyor for Grant Co., Wis.
 Wis. Reg. No. S-141

