

SCALE 1" = 60'

A parcel of land in the NW 1/4 of Sec. 5, T4n, R3W, 4th P.M. Grant Co., Wis., 221.69 feet West and 275.58 feet South from the SW Cor. of the SE 1/4 of the SW 1/4 of Sec. 32, T5N, R3W, 4th P.M. Grant Co., Wis. to the point of beginning;

Thence South 21° 41' West 388.55 feet,  
 Thence North 87° 56' West 290.58 feet along the North R/W of CTH A,  
 Thence North 03° 26' East 87.70 feet,  
 Thence North 16° 08' East 375.50 feet,  
 Thence South 72° 47' East 296.75 feet to the point of beginning. This parcel containing 2.9 acres more or less.

*Robert G. Anderson*  
 Robert G. Anderson  
 10/29-11/5, 1968

*Homer D. Ralph Jr.*  
 Homer D. Ralph Jr.  
 Surveyor for Grant Co., Wis.  
 Wis. Reg. No. S-141

1363  
 10111  
 9836  
 275  
 11/11  
 152

VOSBERG SURVEY

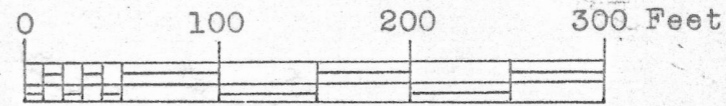

SCALE

1" = 100 Feet  
 —○— 1" x 24" iron pipe  
 —x— fence

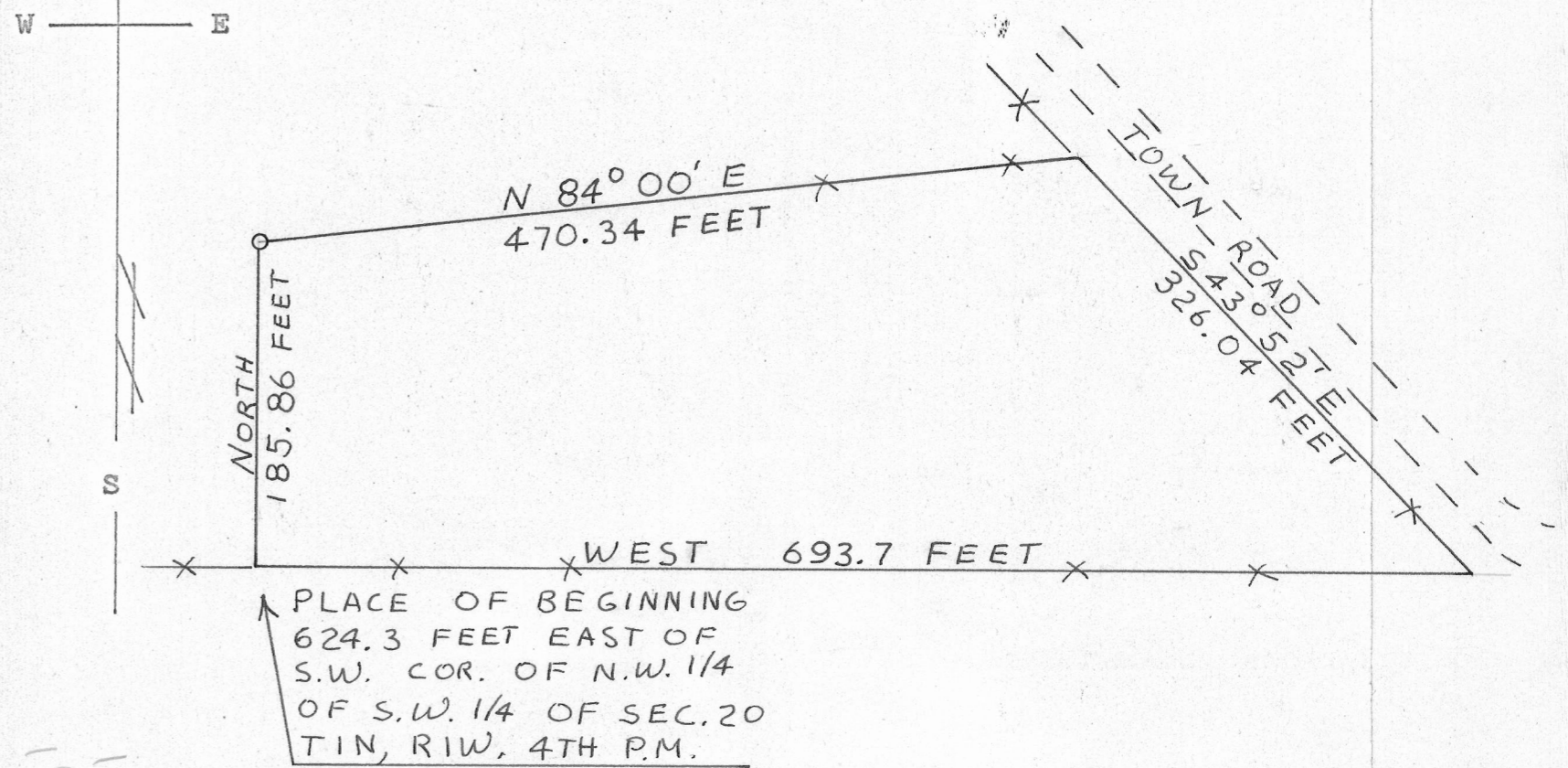

Description: A part of the N.W. 1/4 of the S.W. 1/4 of Section 20, T 1 N, R 1 W. of the 4th P.M., Grant County, Wisconsin, described as follows to-wit: Begin at a point which is 624.3 feet East of the S. W. corner of the N.W. 1/4 of the S.W.1/4 of said Section 20, thence North 185.86 feet; thence N. 84°00' E. 470.34 feet; thence S. 43°52' E. 326.04 feet along the Southern boundary of the town road; thence West 693.7 feet to the point of beginning, containing 2.63 acres more or less.

*Maurice P. Cook*  
 Maurice P. Cook  
 8/10-11/66

*Homer D. Ralph Jr.*  
 Homer D. Ralph, Jr.  
 Surveyor for Grant Co., Wis.  
 Wis. Reg. No. S-141

