

East 1/4 cor. of Sec. 7, T1N, R1W.,
of the 4th P.M., Grant Co., Wis.

CONRAD MAY SURVEY

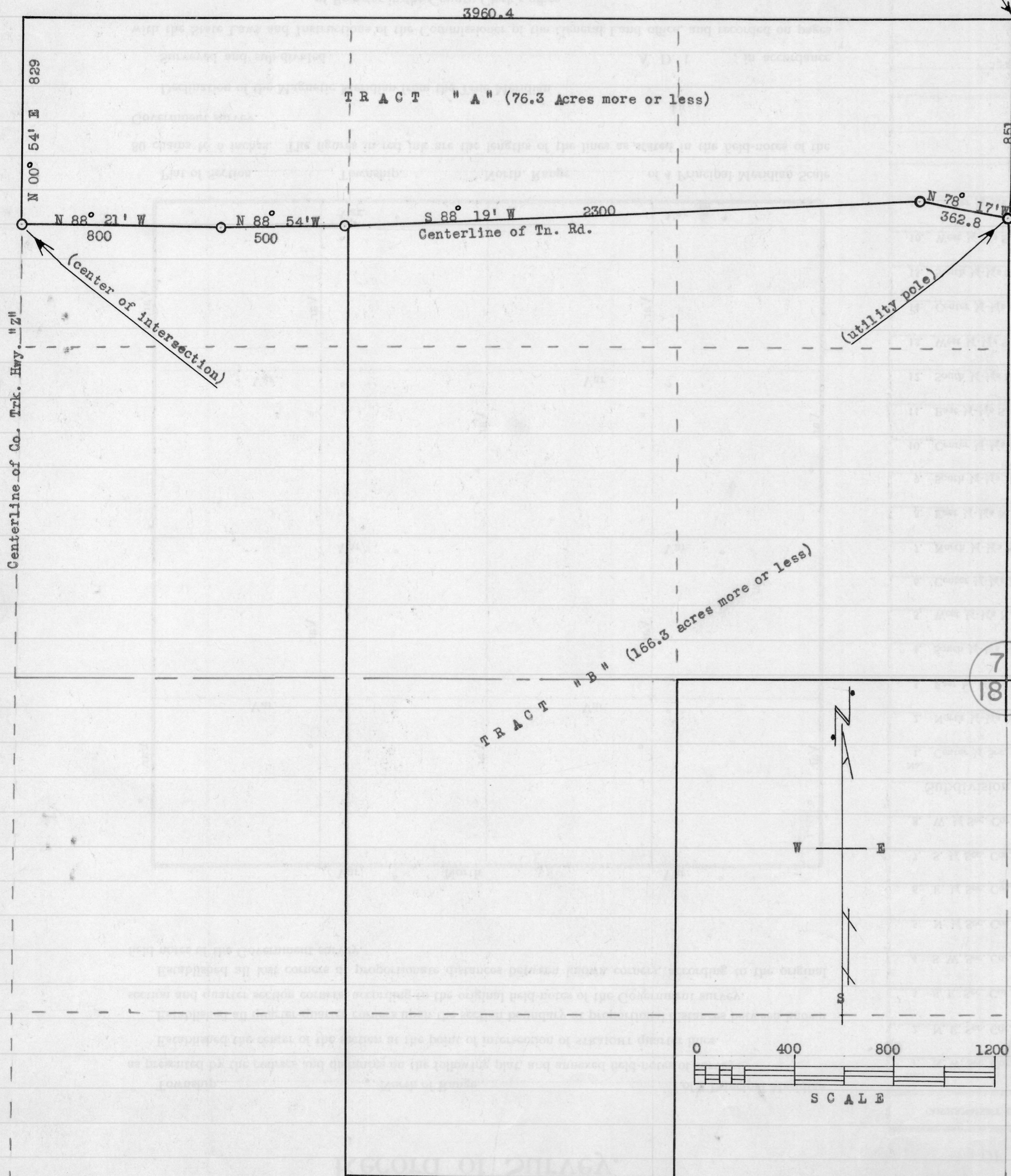

DESCRIPTION OF TRACT "A"

COMMENCE AT THE EAST 1/4 CORNER OF SECTION 7, T 1 N, R 1 W. OF THE 4TH P.M., GRANT COUNTY, WISCONSIN;
 THENCE SOUTH 851 FEET;
 THENCE N 78° 17' W. 362.8 FEET;
 THENCE S 88° 19' W. 2300 FEET; ALONG THE CENTERLINE OF TOWN ROAD;
 THENCE N 88° 54' W. 500 FEET, ALONG THE CENTERLINE OF TOWN ROAD;
 THENCE N 88° 21' W. 800 FEET TO THE CENTERLINE OF COUNTY TRUNK HWY. "Z";
 THENCE N 00° 54' E. 829 FEET ALONG THE CENTERLINE OF SAID COUNTY TRUNK HWY. "Z";
 THENCE EAST 3960.4 FEET ALONG THE EAST AND WEST 1/4 SECTION LINE OF SAID SECTION 7 TO THE PLACE OF BEGINNING.

CONTAINING 76.3 ACRES MORE OR LESS.

DESCRIPTION OF TRACT "B"

THAT PART OF THE S.E.1/4 OF SECTION 7, WHICH LIES SOUTH OF THE CENTERLINE OF A TOWN ROAD, DESCRIBED AS FOLLOWS, TO-WIT:
 COMMENCE AT A POINT WHICH IS 851 FEET SOUTH OF THE EAST 1/4 CORNER OF SAID SECTION 7;
 THENCE N 78° 17' W. 362.8 FEET;
 THENCE S 88° 19' W. 2275 FEET.

ALSO THE N.W.1/4 OF THE N.E.1/4
 AND THE NORTH 1/2 OF THE S.W.1/4 OF THE N.E.1/4 OF SECTION 18,

ALL IN T 1 N, R 1 W. OF THE 4TH P.M., GRANT COUNTY, WISCONSIN

CONTAINING 166.3 ACRES MORE OR LESS.

78
1817

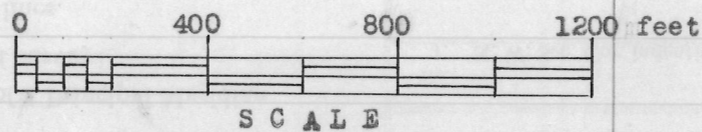

Homer D. Ralph, Jr.
 Homer D. Ralph, Jr., Surveyor
 for Grant Co., Wis.
 Wis. Reg. No. S-141
 9/14/57 11/20/57