

# FREEZE - KAISER SURVEY

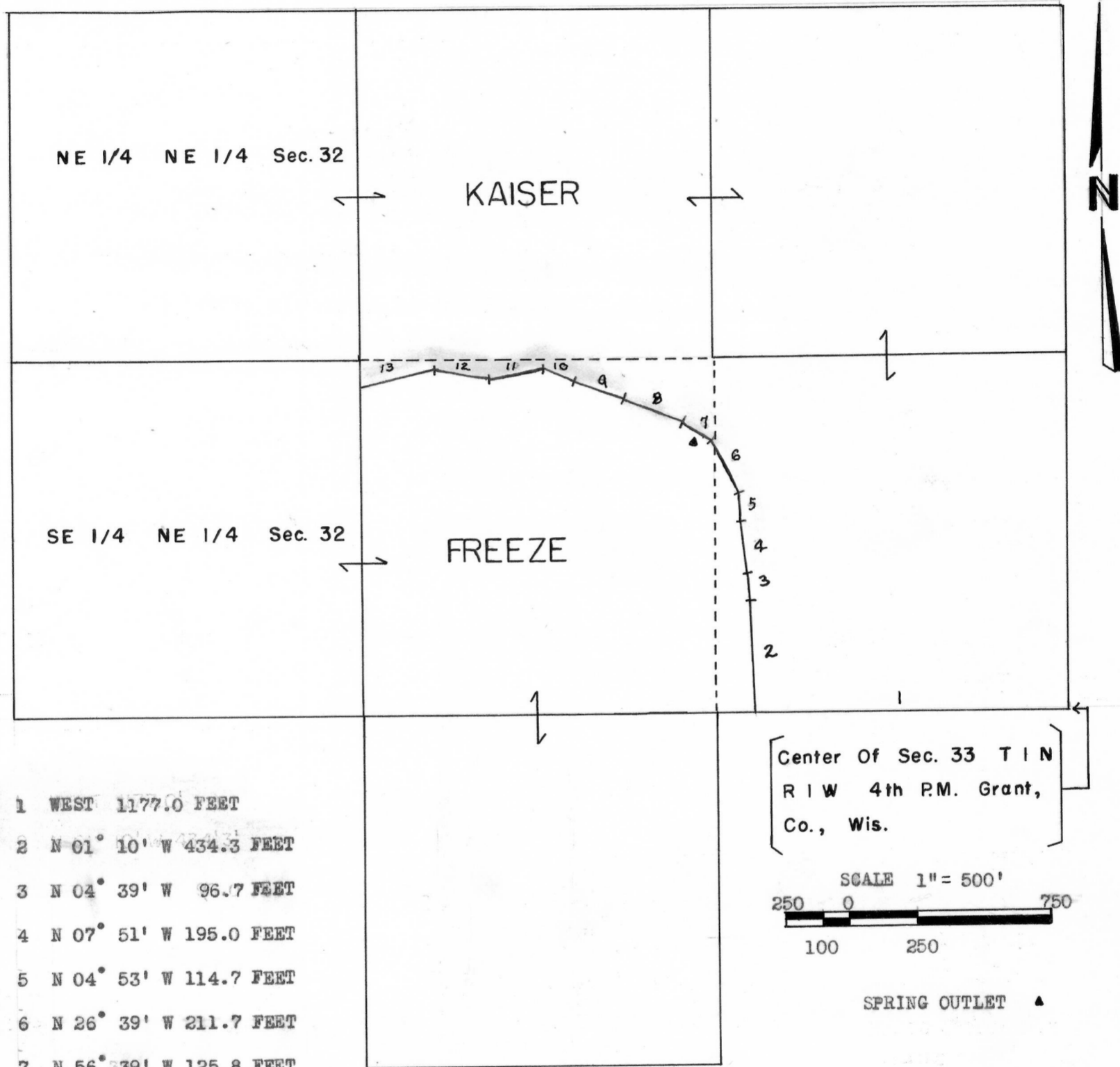

- 1 WEST 1177.0 FEET
- 2 N 01° 10' W 434.3 FEET
- 3 N 04° 39' W 96.7 FEET
- 4 N 07° 51' W 195.0 FEET
- 5 N 04° 53' W 114.7 FEET
- 6 N 26° 39' W 211.7 FEET
- 7 N 56° 39' W 125.8 FEET
- 8 N 68° 04' W 240.2 FEET
- 9 N 70° 20' W 201.8 FEET
- 10 N 65° 50' W 125.4 FEET
- 11 S 89° 38' W 210.9 FEET
- 12 N 72° 30' W 196.0 FEET
- 13 S 76° 50' W 177.0 FEET MORE OR LESS

ALL DISTANCES AND BEARINGS REFER TO EXISTING FENCE LINES.

Center Of Sec. 33 T1N  
R1W 4th P.M. Grant,  
Co., Wis.

SCALE 1" = 500'  
250 0 750  
100 250

SPRING OUTLET ▲

*Robert G. Anderson*  
Robert G. Anderson  
1/1 - 1/23, 1969

*Homer D. Ralph, Jr.*  
Homer D. Ralph, Jr.  
Surveyor For Grant Co., Wis.  
Wis. Reg. No. S-141



# The Grant County Abstract Company

INCORPORATED

Successor to Brown's Grant County Abstract Co.  
The Grant County Abstract Office, Established 1860



Abstracts of Title

Title Insurance

Lancaster, Wisconsin  
53813

Feb. 6, 1969

Messrs. McIntyre, Kinney & Urban  
Attorneys at Law  
Lancaster, Wisconsin

Att'n: Mr. Stu Urban  
Re: Kaiser - Freeze survey

Dear Stu:

We have surveyed a line between the Kaiser and Freeze lands and feel the descriptions should be as follows, to-wit:

## KAISER DESCRIPTION

The N.E.1/4 of N.E.1/4 of Section 32; Also that part of the N.W.1/4 of Section 33 which lies North and East of a line described as follows, to-wit: Begin at the center of Section 33; thence West 1177.0 feet; thence North 01° 10' West 434.3 feet; thence North 04° 39' West 96.7 feet; thence North 07° 51' West 195.0 feet; thence North 04° 53' West 114.7 feet; thence North 26° 39' West 211.7 feet; thence North 56° 39' West 125.8 feet; thence North 68° 04' West 240.2 feet; thence North 70° 20' West 201.8 feet; thence North 65° 50' West 125.4 feet; thence South 89° 38' West 210.9 feet; thence North 72° 30' West 196.0 feet; thence South 76° 50' West 177.0 feet to the Western boundary of Section 33; Also A right of way in and over the Northwest corner of the S.E.1/4 of N.E.1/4 of Section 32, said right of way being over a piece of land two rods in width, the centerline of which is described as follows, to-wit:

Continued

KAISER DESCRIPTION Ctd.

Commencing at a point 25 links East of the Northwest corner of said S.E.1/4 of N.E.1/4; thence South 2 chains; thence South 30° West 1 chain to intersect the public highway.

Also the West 15 feet of the N.W.1/4 of N.E.1/4 of Section 33. All in T 1 N, R 1 W. of the 4th P.M., Grant County, Wisconsin.

FREEZE DESCRIPTION

The S.E.1/4 of N.E.1/4 of Section 32. Also the N.W.1/4 of S.W.1/4 of Section 33. Also

that part of the South 1/2 of N.W.1/4 of Section 33 which lies South and West of a line described as follows, to-wit: Begin at a point which is 1177.0 feet West of the center of Section 33 thence North 01° 10' West 434.3 feet; thence North 04° 39' West 96.7 feet; thence North 07° 51' West 195.0 feet; thence North 04° 53' West 114.7 feet; thence North 26° 39' West 211.7 feet; thence North 56° 39' West 125.8 feet; thence North 68° 04' West 240.2 feet; thence North 70° 20' West 201.8 feet; thence North 65° 50' West 125.4 feet; thence South 89° 38' West 210.9 feet; thence North 72° 30' West 196.0 feet; thence South 76° 50' West 177.0 feet to the Western boundary of Section 33.

All in T 1 N, R 1 W. of the 4th P.M., Grant County, Wisconsin.

Trusting this is the information you wanted, we remain,

Sincerely,

*Homer D. Ralph, Jr.*

Homer D. Ralph, Jr.  
Surveyor for Grant Co.