

# RONALD KRACKE SURVEY

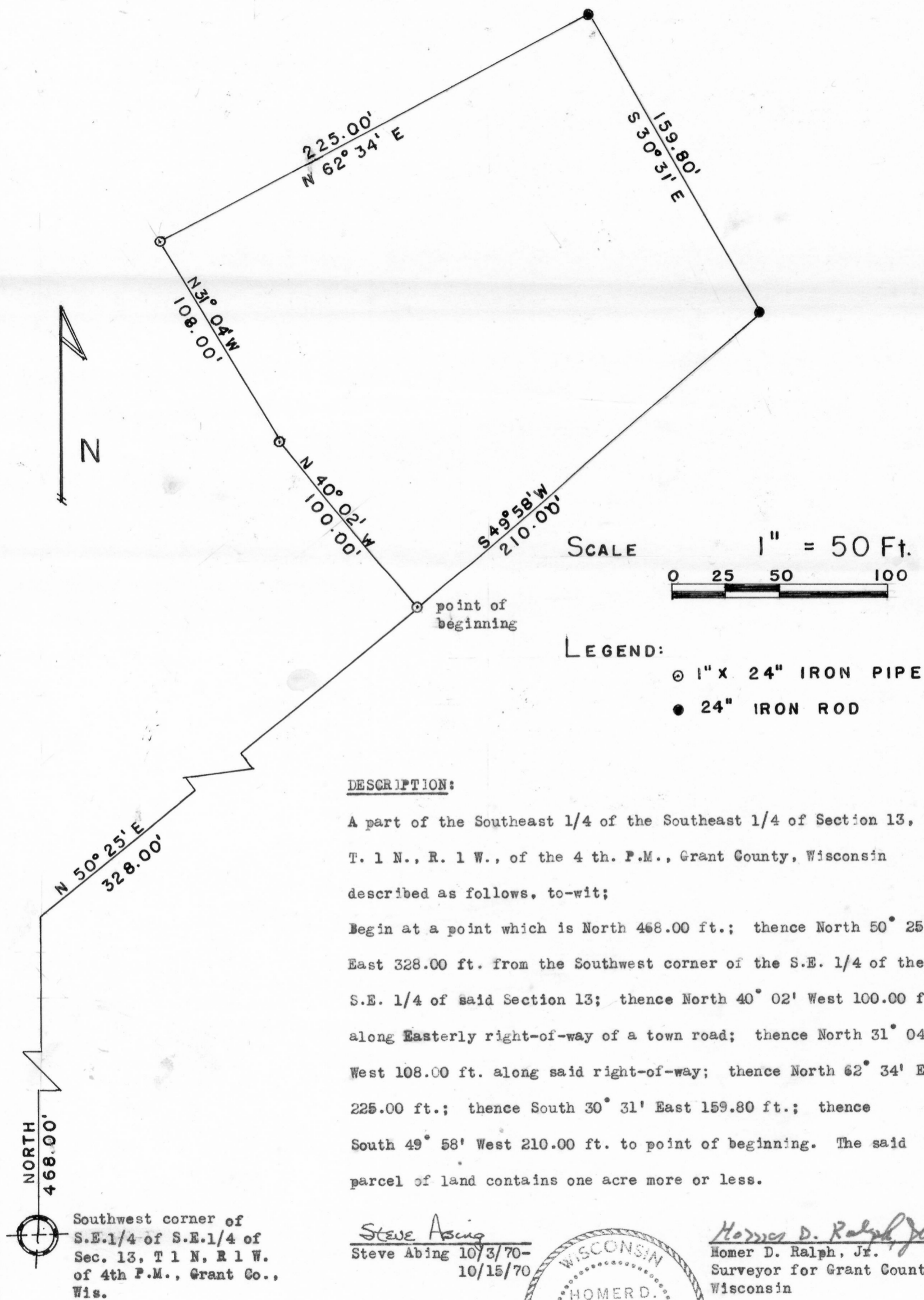

**DESCRIPTION:**

A part of the Southeast 1/4 of the Southeast 1/4 of Section 13, T. 1 N., R. 1 W., of the 4 th. P.M., Grant County, Wisconsin described as follows, to-wit;

Begin at a point which is North 468.00 ft.; thence North 50° 25' East 328.00 ft. from the Southwest corner of the S.E. 1/4 of the S.E. 1/4 of said Section 13; thence North 40° 02' West 100.00 ft along Easterly right-of-way of a town road; thence North 31° 04' West 108.00 ft. along said right-of-way; thence North 62° 34' East 225.00 ft.; thence South 30° 31' East 159.80 ft.; thence South 49° 58' West 210.00 ft. to point of beginning. The said parcel of land contains one acre more or less.

Southwest corner of S.E.1/4 of S.E.1/4 of Sec. 13, T 1 N, R 1 W. of 4th P.M., Grant Co., Wis.

*Steve Abing*  
 Steve Abing 10/3/70-  
 10/15/70

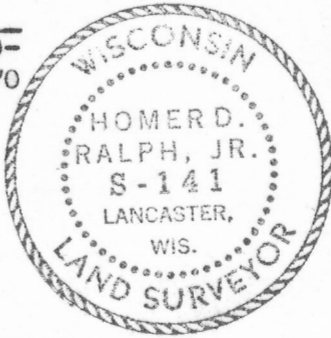

*Homer D. Ralph, Jr.*  
 Homer D. Ralph, Jr.  
 Surveyor for Grant County,  
 Wisconsin