

WILLIAM SLAATS SURVEY

SCALE: 1" = 50'

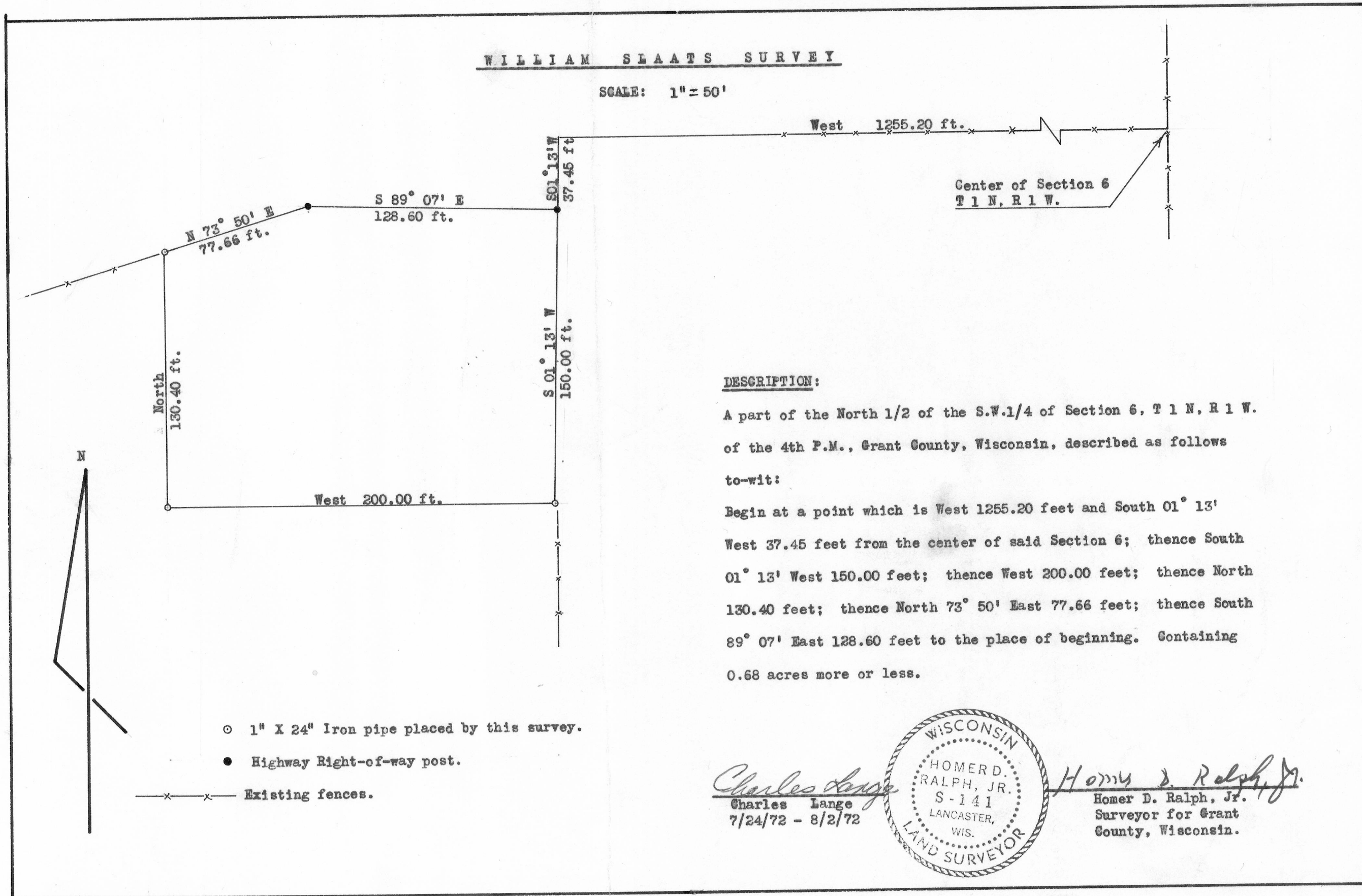

Center of Section 6
T 1 N, R 1 W.

DESCRIPTION:

A part of the North 1/2 of the S.W.1/4 of Section 6, T 1 N, R 1 W. of the 4th P.M., Grant County, Wisconsin, described as follows to-wit:

Begin at a point which is West 1255.20 feet and South 01° 13' West 37.45 feet from the center of said Section 6; thence South 01° 13' West 150.00 feet; thence West 200.00 feet; thence North 130.40 feet; thence North 73° 50' East 77.66 feet; thence South 89° 07' East 128.60 feet to the place of beginning. Containing 0.68 acres more or less.

- 1" X 24" Iron pipe placed by this survey.
- Highway Right-of-way post.
- x— Existing fences.

Charles Lange
Charles Lange
7/24/72 - 8/2/72

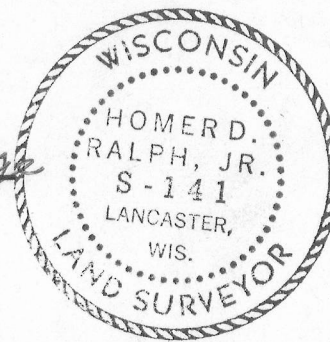

Homer D. Ralph, Jr.
Homer D. Ralph, Jr.
Surveyor for Grant
County, Wisconsin.

1" = 50'