

280

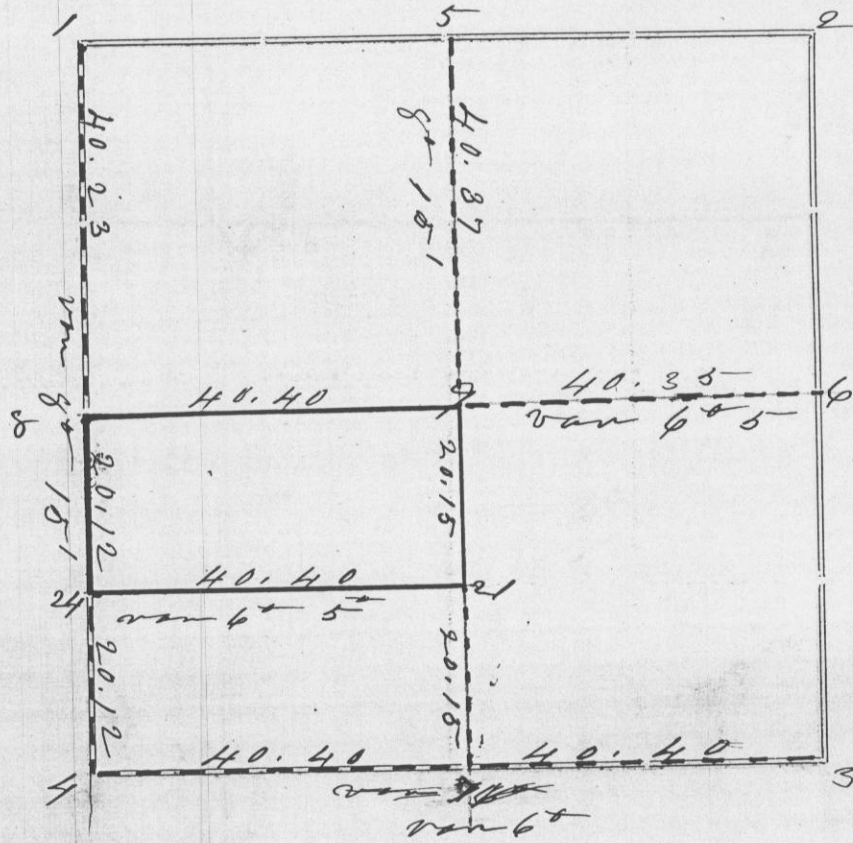

Corners	Bearing Trees	In. Dia.	Courses they Bear	Links Distant	REMARKS
1	Root Ancient Stone column				Found remains of both original bearing trees
3	Set by Joel Bobben as surveyor				
4	Big Equidistant from 8 and the N. E. cor of section 32				Position E. & W. determined by its known location in the center of highway
5	Stone corner				On orig B. & T. standing found remains of the other
6	One big B. & T. in good order				N.W. original there but down
7	No remains of either bearings				
8	Found remains of both original B. & T.				Red Oak 14 S 1/2 E 50 5/8 White Oak 12 N 50 1/2 E 49
9	Set stake on bed of steep bluff				
21	Red pine	5	S 2 1/2 E	19	
	White Oak	8	S 5 1/2 E	21	
24	Stake				

CERTIFICATE OF SURVEY.

STATE OF WISCONSIN, } ss.  
GRANT COUNTY, }

I, Charles Sampson, County Surveyor in and for the County

and State aforesaid, do hereby certify that I have executed the Survey represented by the foregoing Plat and annexed Field Notes of Survey, in accordance with the State Laws and Instructions of the Commissioner of the General Land Office. Scale, 80 chains to 4 inches. The figures in red ink are the lengths of the lines as stated in the Field Notes of the Government Survey.

Declination of the Magnetic Meridian from the True Meridian 6 1/2 20' East. The variation of needle adopted in establishing corners is 7 1/2' East.

WITNESS my hand this 21st day of November A. D. 1898.

Charles W. Allen  
Herbert Slaght } CHAINMEN.

Charles Sampson SURVEYOR.