

Main St 60 ft wide

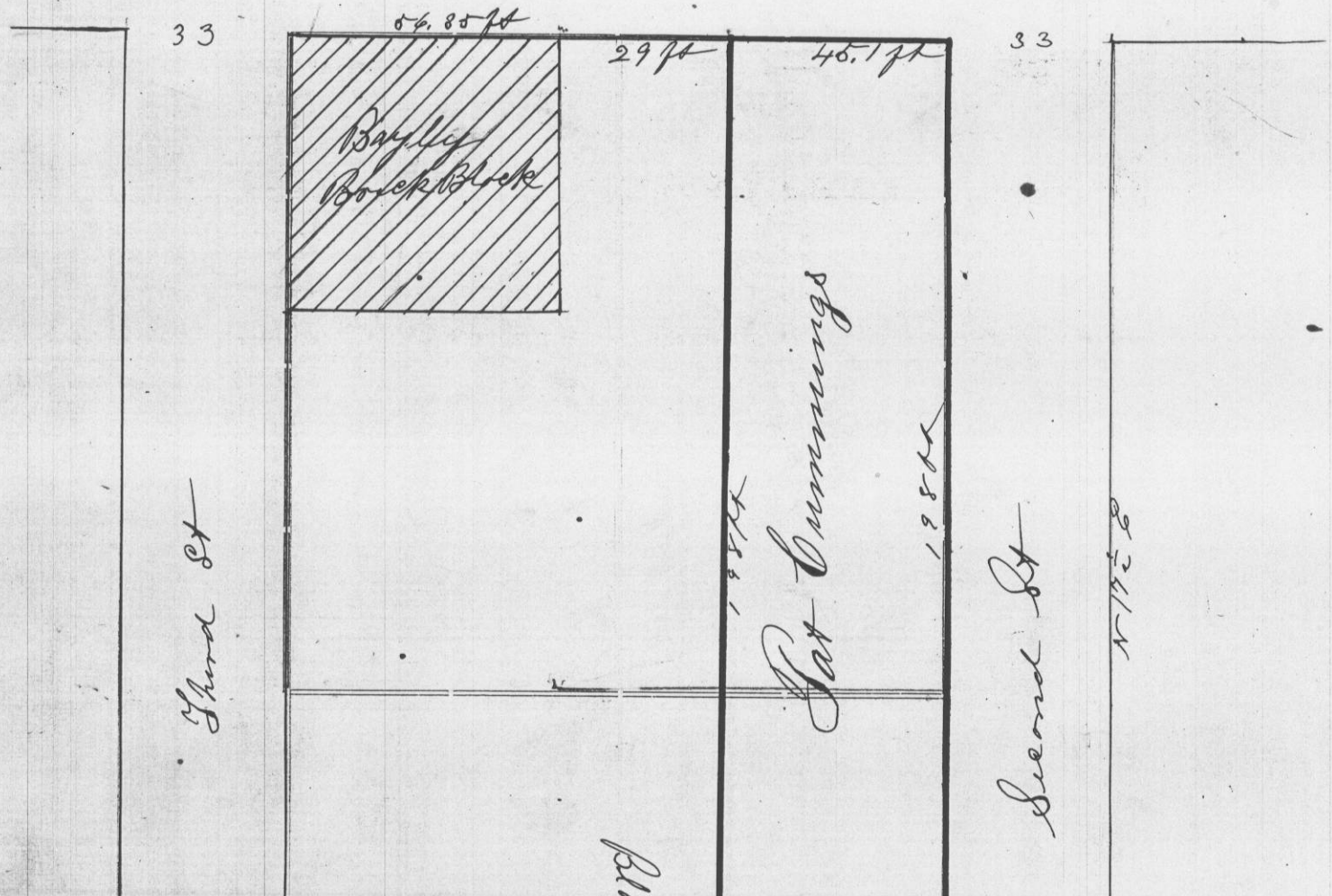

Corners	Bearing Trees	In. Dia.	Courses they Bear	Links Distant	REMARKS
				86.28	45.1 ft
			33 ft	42	
			33 ft		

The survey was made for the purpose of locating Pat Cummings's lot which is described in a deed made in 1866 as follows viz: - Commencing at a point on Main St 29 feet easterly from the N. E. corner of the Bayly Brick Block which Block is situated on lot 5 Block 42 of the village of Platteville Wisconsin. Then easterly to a place of beginning in a southerly direction 98 ft more or less to the south side of lot No. 2 of said Block thence in an easterly direction to the S. E. corner of lot 2 Block 42. Thence along West St 98 ft more or less to the N. E. corner of Block No. 42 - thence westerly to place of beginning. The Bayly Brick Block was standing at the time survey was made but is now to be torn down.

STATE OF WISCONSIN, GRANT COUNTY, ss.

CERTIFICATE OF SURVEY.

I, Charles Simpson, County Surveyor in and for the County and State aforesaid, do hereby certify that I have executed the Survey represented by the foregoing Plat and annexed Field Notes of Survey, in accordance with the State Laws and Instructions of the Commissioner of the General Land Office. Scale, 80 chains to 4 inches. The figures in red ink are the lengths of the lines as stated in the Field Notes of the Government Survey.

Declination of the Magnetic Meridian from the True Meridian East. The variation of needle adopted in establishing corners is East.

WITNESS my hand this 24th day of August A. D. 18 98.

CHAINMEN.

Charles Simpson SURVEYOR.