

Section 24 Township 3 North Range 2 West of 4th P.M.

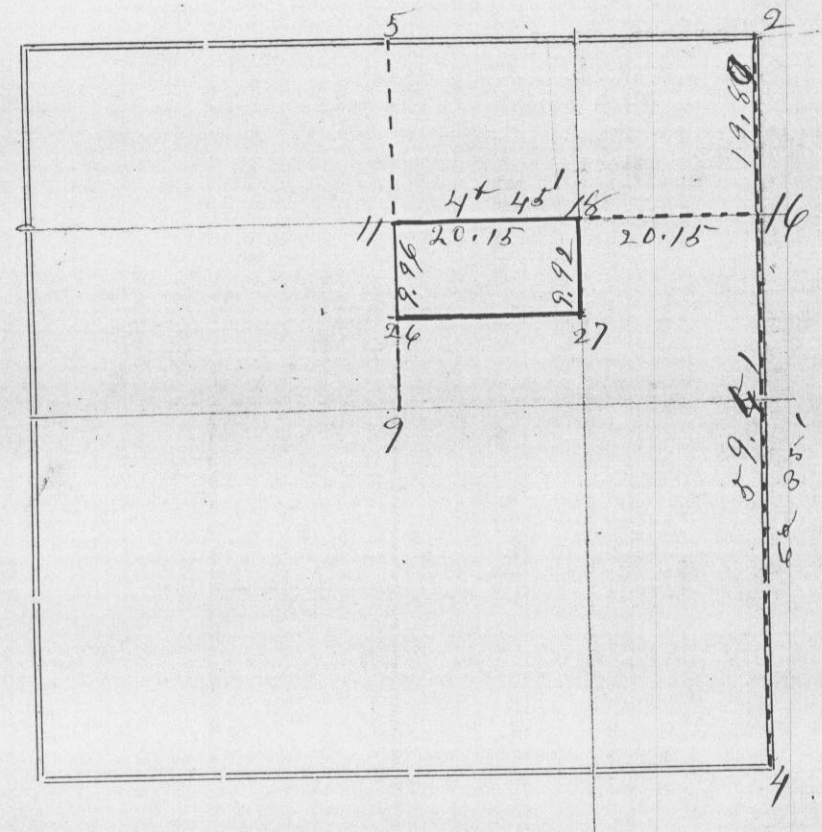

Corners	Bearing Trees	In. Dia.	Courses they Bear	Links Distant	REMARKS
5	Found stumps of both original B.F.'s				
2	Original Sugar tree standing				
4	Found remains of both original				
9	Established by Samuel Walter 1842				
16	Blk Walnut	14	N 35 1/2 W	30	
	Burr Oak	6	N 77 1/2 W	43	
	Red Oak	20	N 20 3/8 E	22	
11	Do Do	30	West	20	
	Do Do	10	East	6	
27	Black Oak	14	N 71 E	22 1/2	Still standing
	Red Elm	8	N 71 E	22 1/2	
	Double W P	4	S 14 1/2 E	27	
26	Blk Walnut	4	N 42 1/2 E	122	
	White Oak	30	S 7 1/2 W	100 1/2	
	Sugar	12	S 66 1/2 W	46	
18	White Oak	20	S 87 1/2 W	6	
	Do Do	30	S 58 1/2 E	27	
	White Oak	80	S 51 1/2 E	14 1/2	
27	White Oak stump	24	N 48 1/2 W	64	

CERTIFICATE OF SURVEY.

STATE OF WISCONSIN, } ss.
GRANT COUNTY,

I, Charles Sampson, County Surveyor in and for the County

and State aforesaid, do hereby certify that I have executed the Survey represented by the foregoing Plat and annexed Field Notes of Survey, in accordance with the State Laws and Instructions of the Commissioner of the General Land Office. Scale, 80 chains to 4 inches. The figures in red ink are the lengths of the lines as stated in the Field Notes of the Government Survey.

Declination of the Magnetic Meridian from the True Meridian 6° 25' 1 East. The variation of needle adopted in establishing corners is 7 East.

WITNESS my hand this 22 day of April A. D. 1897.

W. H. Astor } CHAINMEN. Charles Sampson SURVEYOR.