

Section 22 Township 4 North Range 5 West of 4th P. M.

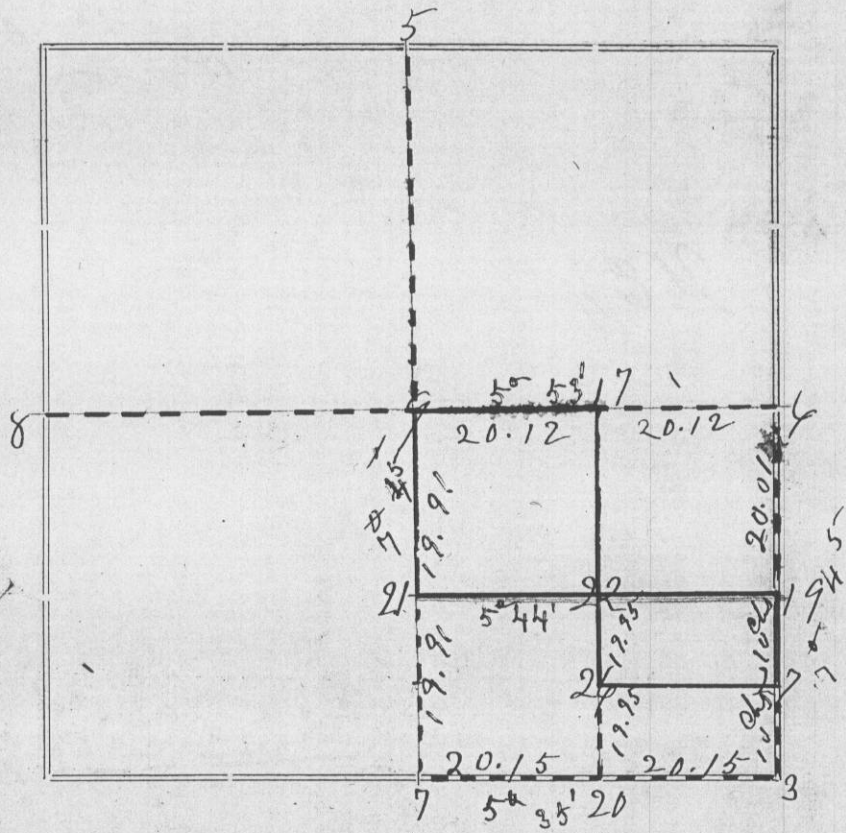

Corners	Bearing Trees	In. Dia.	Courses they Bear	Links Distant	REMARKS
7	Old stone corner				
3	Found remains of original B. 7.				
5	" " " " " " " "				
6	" " " " " one S.W. original				
8	Found remains of both originals				
9	European Sarch 20		N 79 $\frac{1}{2}$ ° W	31	
	" Stone " " 20		S 36 $\frac{1}{2}$ ° W	51 $\frac{1}{2}$	
	" Stone " " 1.2 ft x .8 ft x .6 ft				Set flush with surface
17	Double Blk Oak 40/12		N 87 $\frac{1}{2}$ ° E	48	
	Black Oak 24		N 23 $\frac{1}{2}$ ° W	110	
	Stone 1.4 ft		1.2 ft x 1.2 ft		.25 ft thick triangular point at top
22	Hickory 8		N 80 $\frac{1}{2}$ ° E	1.30	
	Cedar 5		N 39 $\frac{1}{2}$ ° W	132	

CERTIFICATE OF SURVEY.

STATE OF WISCONSIN, }
GRANT COUNTY, } ss.

I, _____, County Surveyor in and for the County and State aforesaid, do hereby certify that I have executed the Survey represented by the foregoing Plat and annexed Field Notes of Survey, in accordance with the State Laws and Instructions of the Commissioner of the General Land Office. Scale, 80 chains to 4 inches. The figures in red ink are the lengths of the lines as stated in the Field Notes of the Government Survey.

Declination of the Magnetic Meridian from the True Meridian _____ East. The variation of needle adopted in establishing corners is _____ East.

WITNESS my hand this _____ day of _____ A. D. 18 _____

CHAINMEN.

SURVEYOR.