

Sections 33 & 34 Township 5 North Range 3 West of 4th P.M.

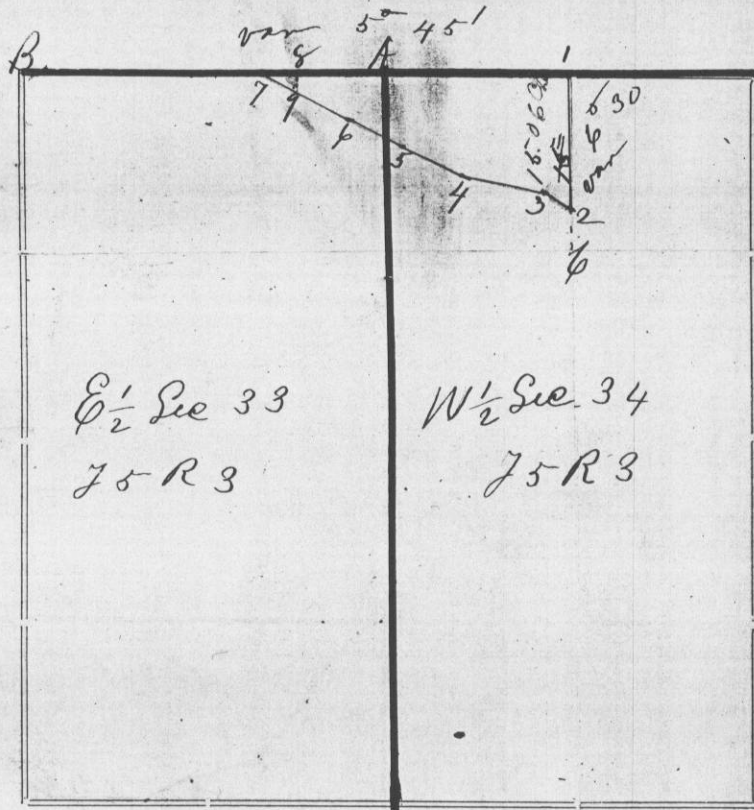

Corners	Bearing Trees	In. Dia.	Courses they Bear	Links Distant	REMARKS
A	S.W. original	B. F.	Standing		
B	S. E. original		Standing		
1	Established by previous survey				
2	"	"	"	"	"
3	"	"	"	"	"
4	"	"	"	"	"
5	"	"	"	"	"
6	"	"	"	"	"
7	"	"	"	"	"
A	"	"	"	"	"
1	"	"	"	"	"
2	"	"	"	"	"
					<p>2 to 3 N 55 W 3.48 Chs 3 " 4 N 79 W 9.17 " " 4 " 5 N 62 W 7.25 " " 5 " 6 N 63 W 6.12 " " 6 " 7 N 62 W 11.35 Chs 7 " A East 4 13.86 " " A " 1 " 20.06 " " 1 " 2 South 15.06 " " Containing 27.35 acres</p> <p>The above is a parcel of land sold by Parks to Downer and described as in the deed as follows viz: all of the NW 1/4 of Sec 34 and NW 1/4 of Sec 33 north and East of the Road from Jan Carter to Snell and supposed to contain 30 acres</p> <p>The parcel contained by 7-8, 8-9 and 9-7 belongs to Gilder to Gilder and contains 34/100 acres</p> <p>This would leave 27.01 acres actually owned by Park Downer in the above described 1/4 Sec</p>

CERTIFICATE OF SURVEY.

STATE OF WISCONSIN, } ss.
 GRANT COUNTY,

I, Charles Sampson, County Surveyor in and for the County

and State aforesaid, do hereby certify that I have executed the Survey represented by the foregoing Plat and annexed Field Notes of Survey, in accordance with the State Laws and Instructions of the Commissioner of the General Land Office. Scale, 80 chains to 4 inches. The figures in red ink are the lengths of the lines as stated in the Field Notes of the Government Survey.

Declination of the Magnetic Meridian from the True Meridian 6 30' East. The variation of needle adopted in establishing corners is 7 0' East.

WITNESS my hand this 27th day of November A. D. 1894.

Winchel
Nelson } CHAINMEN.

C. Sampson SURVEYOR.