

Section 15 Township 4 North Range 2 West of 4th P. M.

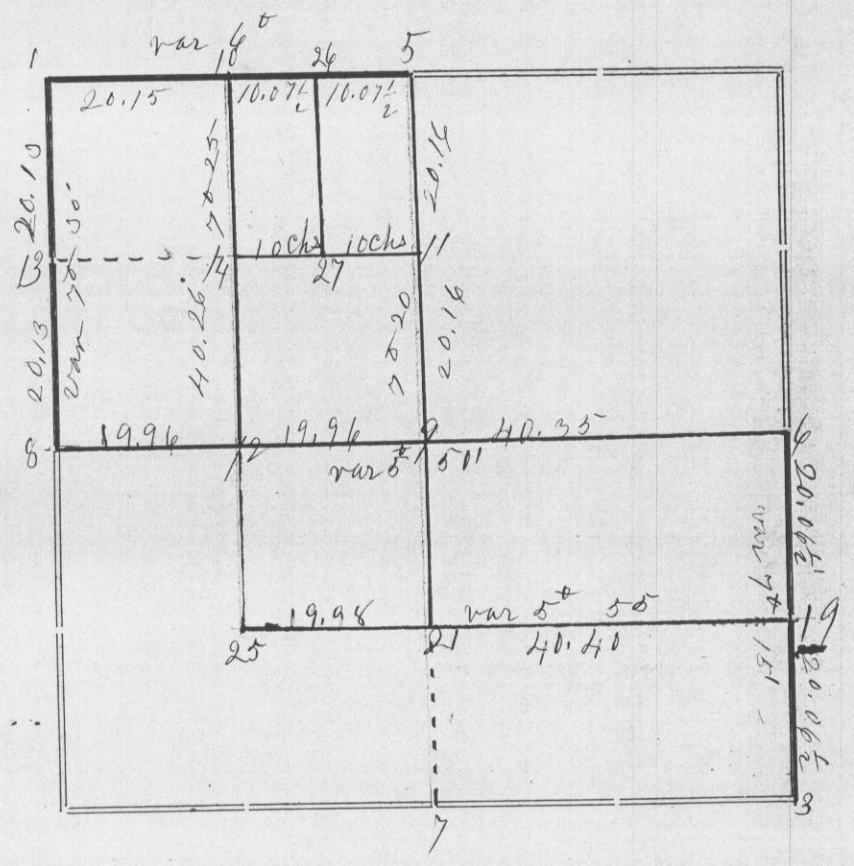

Corners	Bearing Trees	In. Dia.	Courses they Bear	Links Distant	REMARKS
1	Both Bearings trees in good condition				
	Stone				
3	Found stumps of both original B.F.'s				
	Bunch of 7 Baswoods of which one Indian bears N 51° E 20 and another Indian N 50 1/2° E 17				
5	Found decayed stumps of both trees				
6	One bearing = SW in good condition found stump of other				
9	Both trees gone				
8	5" tree in good condition. Found stump of other				
	Put in stone				
10	Burr Oak	16	S 45 1/2° W	91	
	" " "	20	S 78 1/2° W	20 3/4	
	" " "	10	N 31 1/2° E	14	Put in stone
27	White Oak	4	S 53 1/2° E	21	
	" " Stone	2	S 73 3/4° W	46	
12	Established by C. J. Overton. Found both of his bearing trees				
	rock				
11	Black Oak	30	N 38 1/4° W	33	
					Established from 12
19	White Oak	20	N 33 1/2° E	16 3/4	
	Ash	22	S 37 1/2° E	36	
21	rock		Established by straight line from 19 to 25		
25	Stone		Established by C. J. Overton Found both B. F.'s		
24	White Oak	18	N 45 1/2° E	35	
	" Stone "	5	S 32 1/2° W	31	

CERTIFICATE OF SURVEY.

STATE OF WISCONSIN, } ss.
 GRANT COUNTY, }

I, Charles J. Sampson, County Surveyor in and for the County and State aforesaid, do hereby certify that I have executed the Survey represented by the foregoing Plat and annexed Field Notes of Survey, in accordance with the State Laws and Instructions of the Commissioner of the General Land Office. Scale, 80 chains to 4 inches. The figures in red ink are the lengths of the lines as stated in the Field Notes of the Government Survey.

Declination of the Magnetic Meridian from the True Meridian 40° 30' East. The variation of needle adopted in establishing corners is 7' East.

WITNESS my hand this 5th day of May A. D. 18 93.

Charles J. Sampson } CHAINMEN.
Henry J. Lewis }

Charles J. Sampson SURVEYOR.