

196

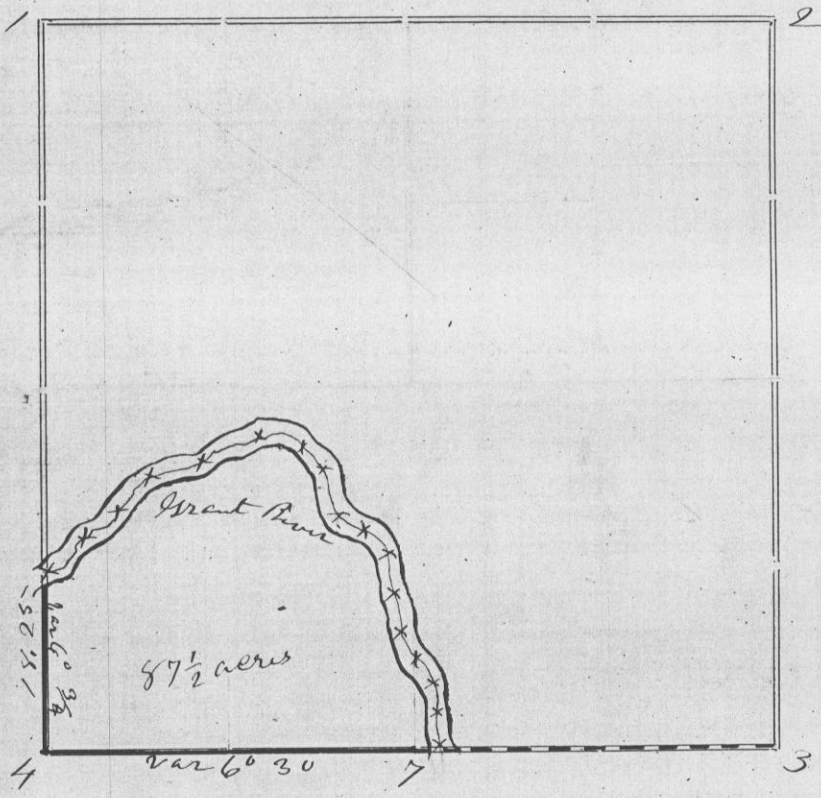

Corners	Bearing Trees	In. Dia.	Courses they Bear	Links Distant	REMARKS
3	Same as 2 on opposite page		preceding		Description of land south of Grant River belonging to Henry Schaal
4	See 1 page 195				Commencing at 4 Hence north 15.25 chs " " " S 85 1/2° E 2.37 " " " N 86 1/2° E 1.96 " " " N 55 1/2° E 1.21 " " " N 70 1/2° E 3.77 " " " N 63 1/2° E 4.62 " " " N 45° E 4.92 " " " N 39 1/2° E 5.50 " " " N 58° E 3.68 " " " S 51 1/2° E 2.87 " " " S 38 1/2° E 5.10 " " " S 34 1/2° E 4.43 " " " S 27 1/2° E 3.13 " " " S 22 1/2° E 2.62 " " " S 19 1/2° E 1.71 " " " S 28 1/2° E 8.00 " " " S 26 1/2° E 4.04 " " " west 41.82 1/2 to place of beginning

CERTIFICATE OF SURVEY.

STATE OF WISCONSIN, } ss.
 GRANT COUNTY, }

I, Charles Sampson, County Surveyor in and for the County and State aforesaid, do hereby certify that I have executed the Survey represented by the foregoing Plat and annexed Field Notes of Survey, in accordance with the State Laws and Instructions of the Commissioner of the General Land Office. Scale, 80 chains to 4 inches. The figures in red ink are the lengths of the lines as stated in the Field Notes of the Government Survey.

Declination of the Magnetic Meridian from the True Meridian 6 1/2 East. The variation of needle adopted in establishing corners is East.

WITNESS my hand this 22nd day of May A. D. 1891.

CHAIMEN. _____ SURVEYOR. Charles Sampson