

Section 26 Township 3 North Range 2 West of 4th P. M.

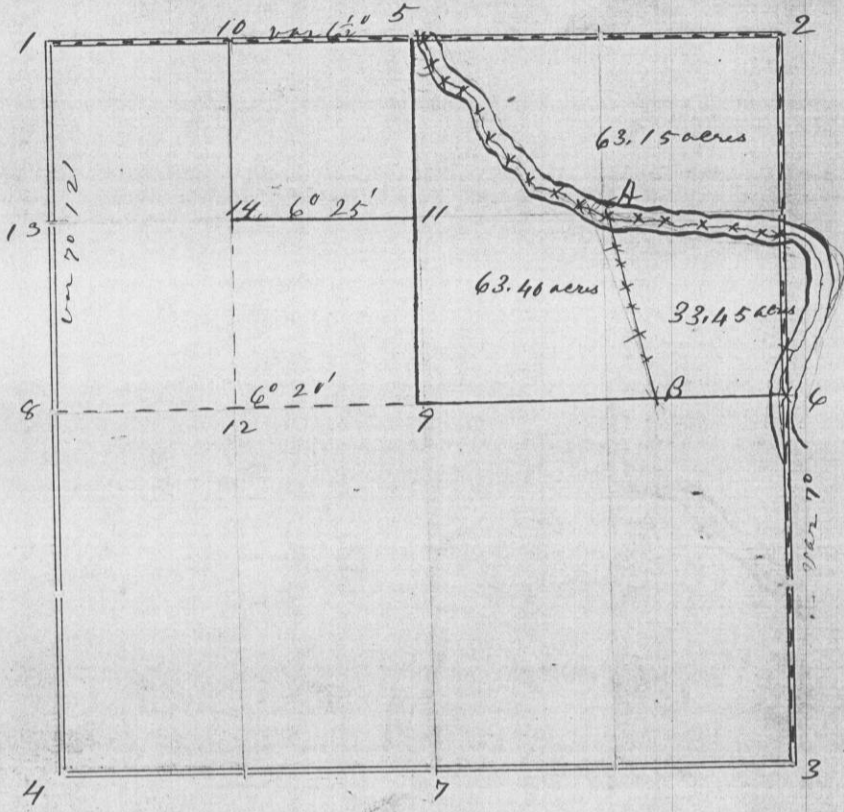

Corners	Bearing Trees	In. Dia.	Courses they Bear	Links Distant	REMARKS
1	Original cor sugar tree still standing				
2	Established by running from E 1/4 of Section 25 to 3 Blk Oak Sugar	8 4	N 47 3/4° W S 69 3/4° E	37 20	
3	Remains of bearing tree taken by Barber still standing				
5	Found stump of wallout tree				Members along Grant River Commencing at 5 Thence East 2.50 chs
8	Ancient corner				" " S 27 1/2° E 13.30 " " S 36 1/2° E 4.00 " " S 75 1/2° E 2.70
9	Equidistant between 8 and 6				" " S 68 1/2° E 2.60 " " S 43 1/2° E .80 " " East 5.00 to A
6	In Grant River				" " S 72 1/2° E 3.70 " " S 81° E 5.00 " " S 82 3/4° E 8.98
11	Red Elm Black Oak	15 20	S 30° E N 63 1/2° W	.14 .08	" " S 69° E 2.80 " " South 11.90 " " S 10 1/2° W 7.60
14	Black Cherry Hackberry	20 3	S 82° W N 6 1/2° W E	1 7/12 1 6 1/2	" " West 11.13 to B " " North 1.20 " " N 25° W 1.70 " " N 27 1/4° W 1.42 " " N 37 1/4° W 1.30 " " N 38 1/2° W 1.78 " " N 38 1/4° W 3.08 " " N 15 1/4° W 2.25 " " N 15° W 2.50 " " N 14 3/4° W 2.70 " " N 7° W E 2.80 " " N 2° W 2.00 " " North 1.50 to A

CERTIFICATE OF SURVEY.

STATE OF WISCONSIN, } ss.  
GRANT COUNTY,

I, Charles Sampson, County Surveyor in and for the County

and State aforesaid, do hereby certify that I have executed the Survey represented by the foregoing Plat and annexed Field Notes of Survey, in accordance with the State Laws and Instructions of the Commissioner of the General Land Office. Scale, 80 chains to 4 inches. The figures in red ink are the lengths of the lines as stated in the Field Notes of the Government Survey.

Declination of the Magnetic Meridian from the True Meridian 6° 30' East. The variation of needle adopted in establishing corners is East.

WITNESS my hand this 29<sup>th</sup> day of May A.D. 18 91.

CHAINMEN.

Charles Sampson SURVEYOR.