

Section 10 Township 8 North Range 2 West of 4th P. M.

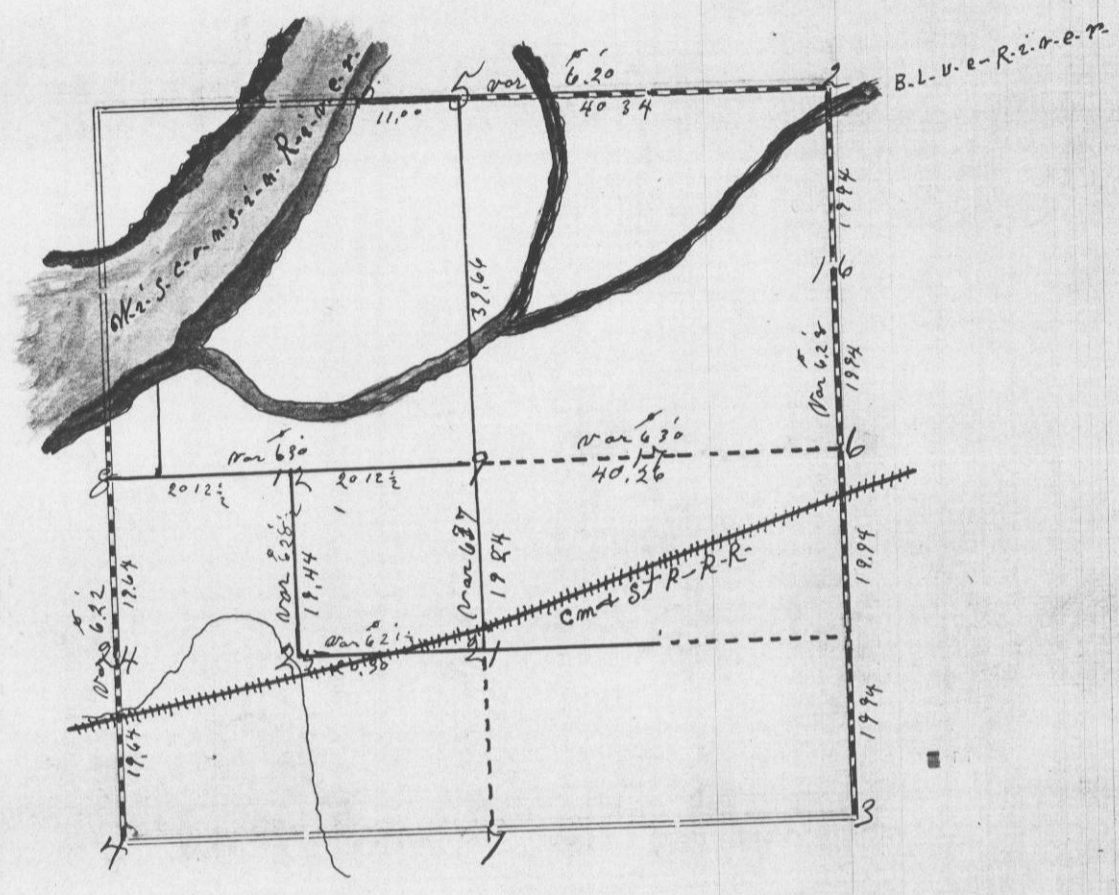

Corners	Bearing Trees	In. Dia.	Courses they Bear	Links Distant	REMARKS
2	Maple elm	17 20	S 80 E S 83 W	20 34	
3	B. Oak " "	9 10	N 85 E N 49 W	67 128	
4	W Oak Sand rack	8	S 43 W N 40 "	20 45	
5	Maple Ashen	10 7	N 44 1/2 W S 71 E	97 39	
6	B Oak " "	12 8	S 53 E N 36 E	267 387	
7	B. Oak Sand rack	14	S 83 1/2 E N 55 3/4 E	332 248	
8	Maple elm	8 20	S 72 E N 33 "	58 37	
9	set posts				
16	elm ash	24 6	S 35 1/2 W N 34 1/2 E	30 37	
12	W O elm	8 16	N 15 1/2 W S 87 1/2 W	321 440	
21	B Oak W "	18 6	N 71 E N 67 1/2 W	57 26	
24	Birch Willow	8 5	N 4 1/2 E N 72 "	16 1/2 18	
25	set posts				
26					

CERTIFICATE OF SURVEY.

STATE OF WISCONSIN, }
 GRANT COUNTY, } ss.

I, H. J. Gould, County Surveyor in and for the County and State aforesaid, do hereby certify that I have executed the Survey represented by the foregoing Plat and annexed Field Notes of Survey, in accordance with the State Laws and Instructions of the Commissioner of the General Land Office. Scale, 80 chains to 4 inches. The figures in red ink are the lengths of the lines as stated in the Field Notes of the Government Survey.

Declination of the Magnetic Meridian from the True Meridian East. The variation of needle adopted in establishing corners is East.

WITNESS my hand this day of A. D. 1898.

Morse Beer
Frank Elmhor } CHAINMEN.

H. J. Gould SURVEYOR.