

Section 18 Township 2 North Range 2 West of 4th P. M.

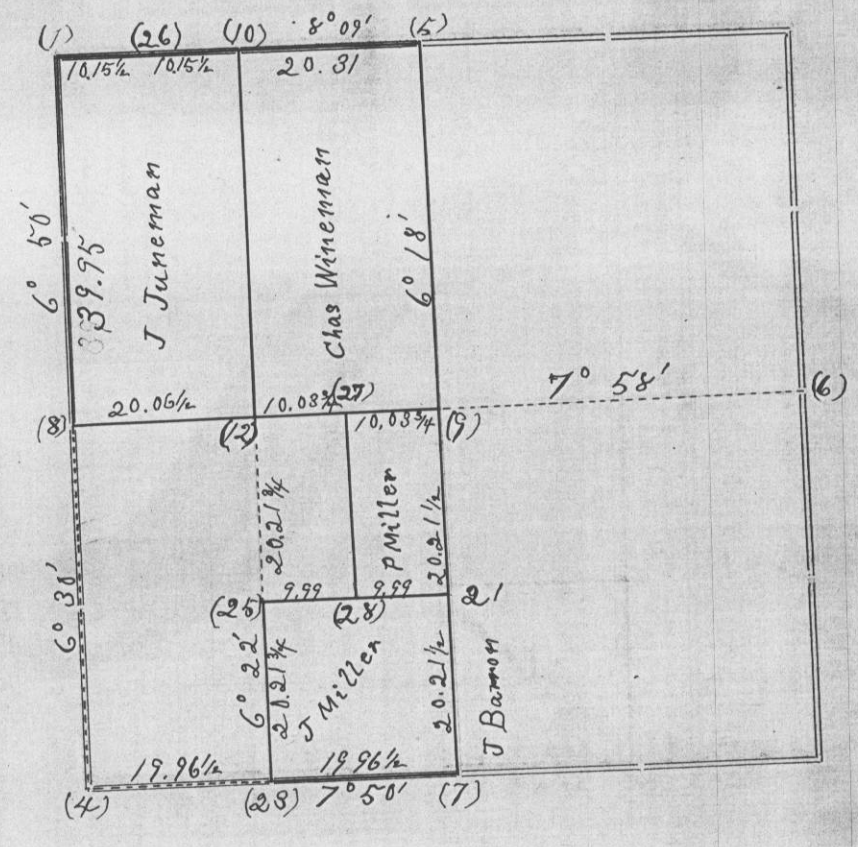

Corners	Bearing Trees	In. Dia.	Courses they Bear	Links Distant	REMARKS
8	Original				Found White Oak in great condition and the remains of stubble of other tree
4	White Oak White Oak	10 10	N 63 1/2 W N 21 1/2 E	4 1/2 4 1/2	Found both stumps of original tree
5	Black Oak Black Oak	10 12	N 1 1/2 E N 1 W	7 1/2 12 1/2	Found stump of original White Oak, the Aspen is gone
6	Original				Found roots of old aspen in pit made by Overton in digging around old stump. Also found stake set by him
7	Burr Oak Burr Oak	4 3	S 80 E N 61 3/4 E	15 1/2 50 1/2	Found original stumps in great condition
9	Stone				Found stump of old lynn tree other gone
9	White Oak Burr Oak	8 4	N 69 3/4 W S 86 3/4 W	12 69 1/4	Set corner at intersection of quarter lines
10	Stake				
12	Stake	10		50	
23	White Oak White Oak	5 12	N 1 W S 12 E	5 1/2 15 8	
25	White Oak White Oak	18 5	S 30 W S 60 E	11 1/4 5 2	
27					
1, 2, 6, 28	Stakes				

CERTIFICATE OF SURVEY.

STATE OF WISCONSIN, } ss.  
 GRANT COUNTY, }  
 I, F. C. Beardley Deputy, County Surveyor in and for the County  
 and State aforesaid, do hereby certify that I have executed the Survey represented by the foregoing Plat and annexed Field Notes of Survey, in  
 accordance with the State Laws and Instructions of the Commissioner of the General Land Office. Scale, 80 chains to 4 inches. The figures  
 in red ink are the lengths of the lines as stated in the Field Notes of the Government Survey.  
 Declination of the Magnetic Meridian from the True Meridian..... East. The variation of needle adopted  
 in establishing corners is 8° 00' East.  
 WITNESS my hand this 7<sup>th</sup> day of May A. D. 1885  
Chas. Wineman  
Peter Miller } CHAINMEN.  
F. C. Beardley Deputy Co. Surveyor.