

Section 10 Township 7 North Range 3 West of 4th P. M.

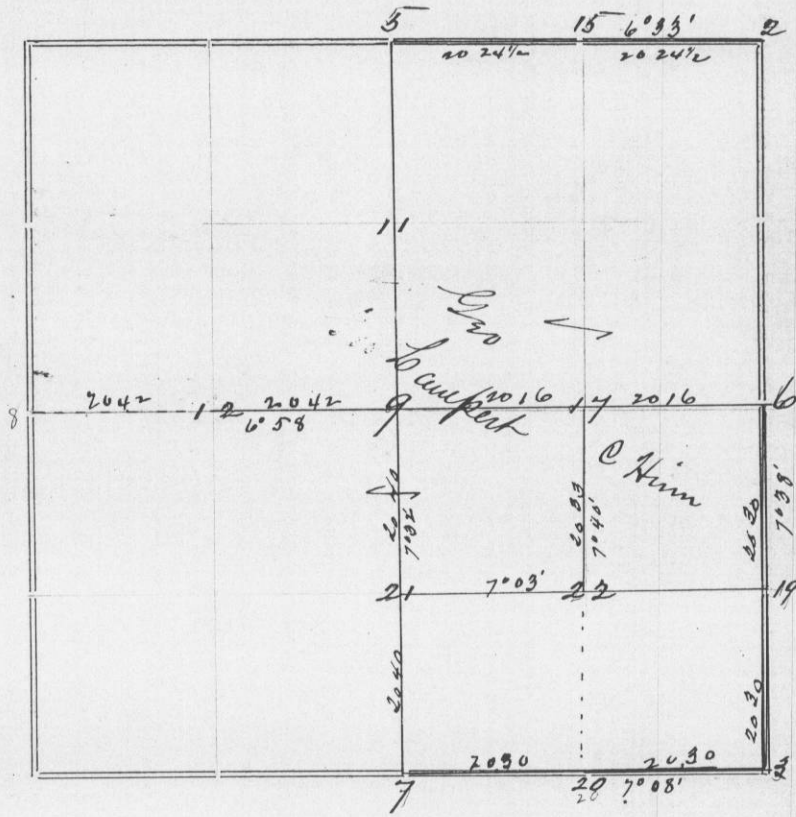

Dec. 12, 1883 For Geo. Lampert & C. Him

Corners	Bearing Trees	In. Dia.	Courses they Bear	Links Distant	REMARKS
2	Br Oak Br Oak	11 4	S 76 1/2 W S 19 3/4 E	135 177 1/2	Established after finding the remains of Original Bearing Trees
3	Original				Both Trees in Good Condition
5	Original				Both Trees in Good Condition
6	Original				One Tree in Good Condition and the charred Stump of other remaining
7	Original				One Tree in Good Condition. Found remains of other
8					Found from Stump of one original Bearing Tree
9	Burr Oak Black Oak	8 9	N 46 W S 12 1/4 E	156 1/2 80	Located at intersection of straight 1/4 lines
11					Pile of Stone No Bearing trees
12	White Oak	14	S 18 W	12	
15	Black Oak	16	S 53 1/4 E	142	
19	White Oak	4 1/2	N 13 W	10 1/2	
20	White Oak	12	S 83 1/2 E	44 1/4	
21	Drum Oak Stake				Located midway between 9 + 7 No Trees near
22	Drum Oak Stake				No Trees near

CERTIFICATE OF SURVEY.

STATE OF WISCONSIN, }
GRANT COUNTY, } ss.

I, J. C. Scott

County Surveyor in and for the County

and State aforesaid, do hereby certify that I have executed the Survey represented by the foregoing Plat and annexed Field Notes of Survey, in accordance with the State Laws and Instructions of the Commissioner of the General Land Office. Scale, 80 chains to 4 inches. The figures in red ink are the lengths of the lines as stated in the Field Notes of the Government Survey.

Declination of the Magnetic Meridian from the True Meridian..... East. The variation of needle adopted in establishing corners is 7 East.

WITNESS my hand this 12th day of December A. D. 18 83.

Geo. Lampert
Lincoln Tappley

CHAINMEN.

J. C. Scott

SURVEYOR.