

Section 31 Township 3 North Range 2 West of 4th R. M.

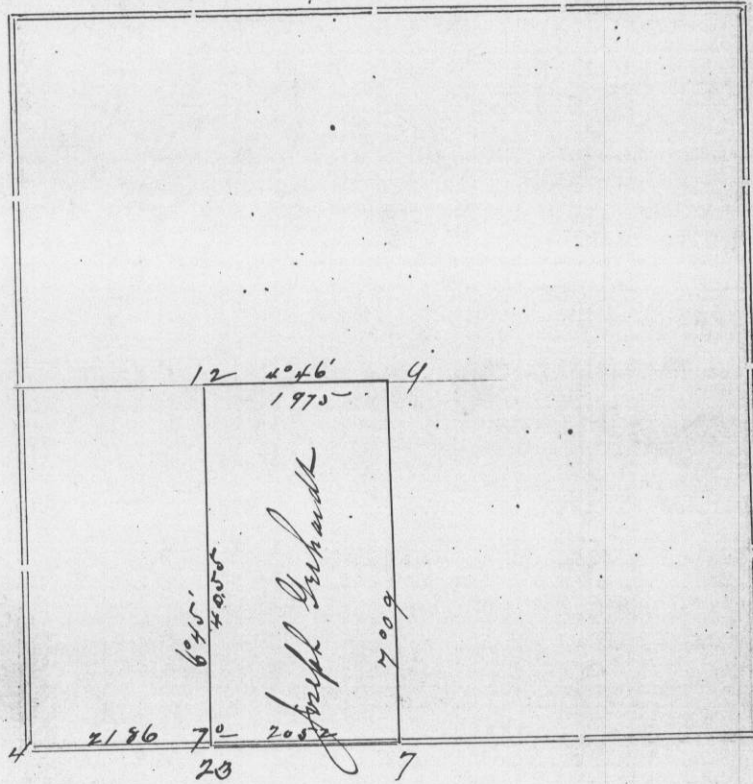

To Joseph Gerhard, Nov. 16, 1883.

Corners	Bearing Trees	In. Dia.	Courses they Bear	Links Distant	REMARKS
7	Box Elder " "	16 14	S 12 W N 47 1/4 W	82 213 1/2	New bearings made after locating corner from the remains of stumps of the original Box Elder.
9	Set Stake				This corner is located by an old survey which runs the corner as follows: NW cor. of Stone Chimney on West end of log Cabin occupied by J. Williamson then South 7 links
12	Old Stake				Corner said to be located by Mahood.
23	White Oak Black Oak	5 8	S 9 1/2 W N 5 E	50 20	
					The variation of the line from 12 to 9 shows very grave doubt as to correctness of No 9.
4	Original				one B.T. in good condition

CERTIFICATE OF SURVEY.

STATE OF WISCONSIN, } ss.  
GRANT COUNTY,

I, \_\_\_\_\_, County Surveyor in and for the County and State aforesaid, do hereby certify that I have executed the Survey represented by the foregoing Plat and annexed Field Notes of Survey, in accordance with the State Laws and Instructions of the Commissioner of the General Land Office. Scale, 80 chains to 4 inches. The figures in red ink are the lengths of the lines as stated in the Field Notes of the Government Survey.

Declination of the Magnetic Meridian from the True Meridian \_\_\_\_\_ East. The variation of needle adopted in establishing corners is 7° East.

WITNESS my hand this 3rd day of Dec A. D. 18 83.

Anton Goshad  
F. Miller } CHAINMEN.

J. C. Scott SURVEYOR.