

Section 31 Township 4 North Range 26 West of 4th R. M.

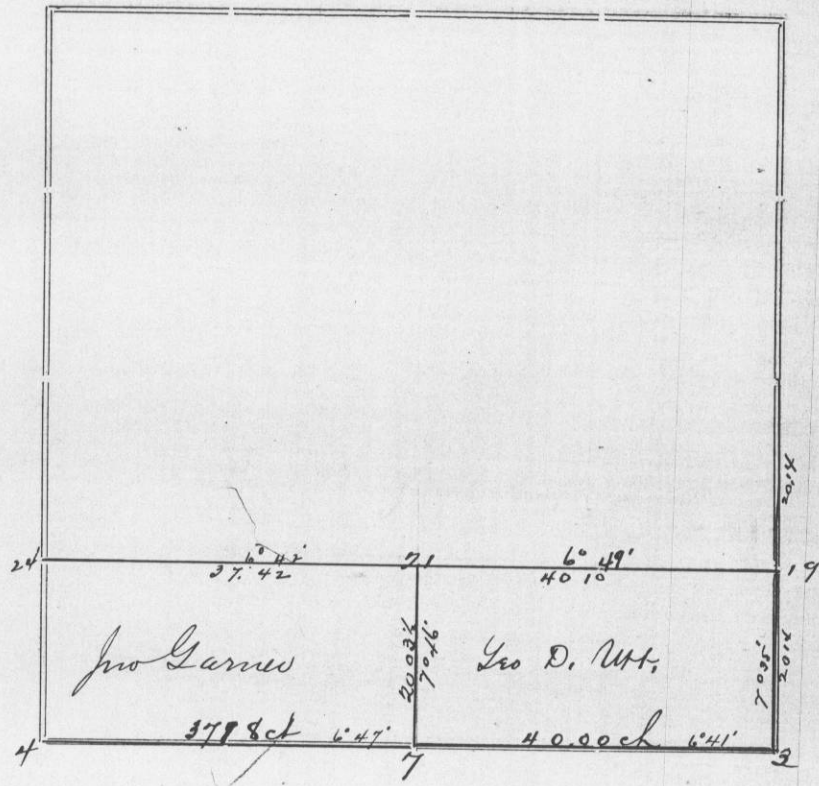

Survey made for Jno. Garms & Geo. D. Wt. June 19th, 1883

Corners	Bearing Trees	In. Dia.	Courses they Bear	Links Distant	REMARKS
3	Sugar Oak	10 6	N 82° E N 9° W	32 29	In good condition Some rotted remains of stump only remains.
4	Cherry White Oak	17 15	S 75 1/4° W S 46 3/4° W	109 112	New bearing trees. Corner was first located by digging and finding where the original trees stood.
7	White Oak	9	corner tree		original
19	White Elm " Stake	15 12	N 35° E S 73 1/2° W	7 17	
21	White Oak Stake	20	S 77 1/4° E	80	

STATE OF WISCONSIN,
GRANT COUNTY, } ss.

CERTIFICATE OF SURVEY.

I, J. C. Scott

County Surveyor in and for the County of Grant, Wisconsin, do hereby certify that I have executed the Survey represented by the foregoing Plat and annexed Field Notes of Survey, in accordance with the State Laws and Instructions of the Commissioner of the General Land Office. Scale, 80 chains to 4 inches. The figures in red ink are the lengths of the lines as stated in the Field Notes of the Government Survey.

Declination of the Magnetic Meridian from the True Meridian East. The variation of needle adopted in establishing corners is 7° 20' East.

WITNESS my hand this 25th day of June A. D. 1883.

John Fay,

CHAINMEN.

J. C. Scott

SURVEYOR.