

Section 35 Township 5 North Range 6 West of 4th P. M.

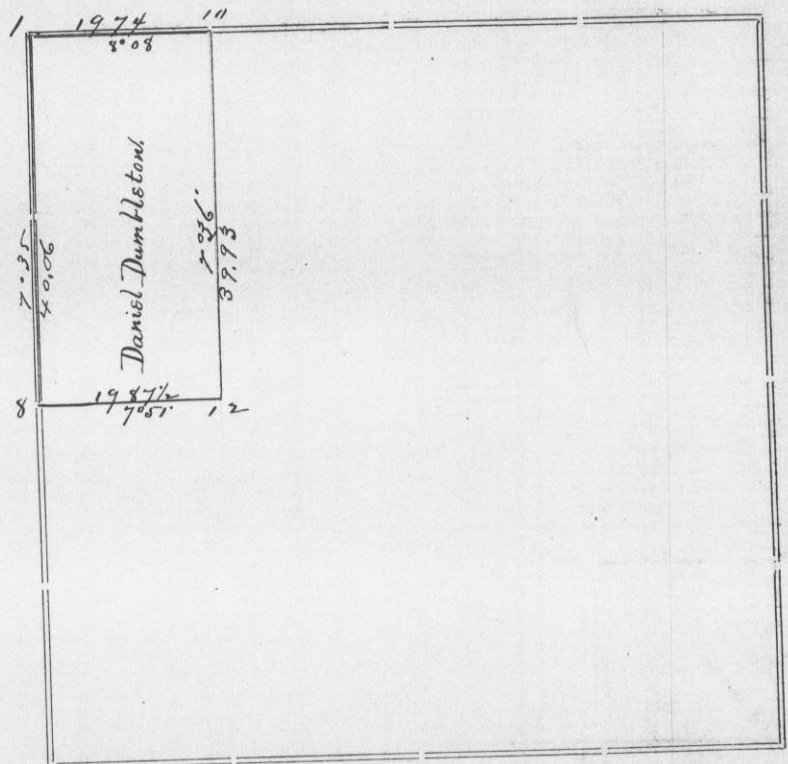

For Daniel Dumbleton April 14th 1883.

Corners	Bearing Trees	In. Dia.	Courses they Bear	Links Distant	REMARKS
1	Black Oak Stone	12	S 39 N	10	New bearing, Stone was set by some former survey. Stumps of both original bearing trees remains. The M.O. stump in good condition
11	White Oak Stake	8 5	N 72 E N 11 W	55 12	
12	White Oak Black "	10 10	S 74 1/2 E S 3 1/2 E	41 29	
8	Black Walnut White Oak Stake	8 24	S 84 1/2 W N 26 E	130 169	Original in good condition " Cut down stump remains in good condition

CERTIFICATE OF SURVEY.

STATE OF WISCONSIN, } ss.
GRANT COUNTY,

I, J. C. Scott, County Surveyor in and for the County

and State aforesaid, do hereby certify that I have executed the Survey represented by the foregoing Plat and annexed Field Notes of Survey, in accordance with the State Laws and Instructions of the Commissioner of the General Land-Office. Scale, 80 chains to 4 inches. The figures in red ink are the lengths of the lines as stated in the Field Notes of the Government Survey.

Declination of the Magnetic Meridian from the True Meridian East. The variation of needle adopted in establishing corners is 7° 30' East.

WITNESS my hand this 23rd day of April A. D. 1883.

Daniel Taylor
Daniel Dumbleton } CHAINMEN.

J. C. Scott SURVEYOR.