

Section 22 Township 5 North Range 6 West of 4th P. M.

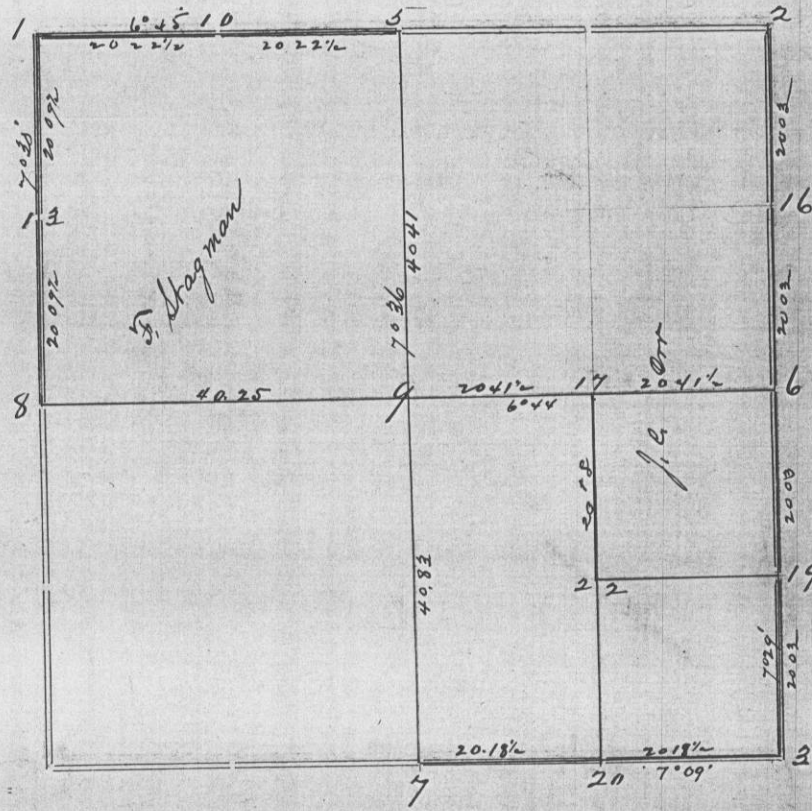

For James Ott and F. Shagman April 11th, 1883

Corners	Bearing Trees	In. Dia.	Courses they Bear	Links Distant	REMARKS
1	White Oak	10	S 73 E	17	Original in good condition
	" "	18	S 82 1/2 W	30	Cut down, stump remains.
2	White Oak	18	S 88 1/2 E	49	Gone. Stump badly turned, remains
	" "	14	N 28 E	46	Standing.
3	Yellow Oak	12	S 10 1/2 W	107	Standing though dead,
	" "	14	S 22 1/2 E	70	Gone, found where it stood by digging
	" "	10	South	4	New.
6					Both trees are gone and no traces of them. Located the corner by running from 2 to 3, but did not calculate it
7	Elm.	12	S 1 E	83	Standing
	" "	20	S 18 1/2 W	96	Has been undermined by sandy creek and fallen.
	Burr Oak	8	N 74 W	117	Elm 6 N 41 1/4 E 120 1/2
8	Yellow Oak	8	S 37 1/2 E	488	Standing
	" "	9	N 7 1/2 W	656	Entirely gone. Found where it stood by digging
	" "	12	N 6 1/2 W	491	New.
9	Burr Oak	16	S 25 E	49	
	" " Double	6	S 84 W	54	
10	Stake				with out bearings
5	Red Oak	16	N 7 E	49	Trunk of tree standing denuded of bark
17	Burr Oak	4	S 67 W	11	
22	Burr Oak	12	N 71 1/2 E	75	
	Box Elder	8	S 73 3/4 W	48	
19					
13	White Oak	8	N 18 E	6 1/2	

CERTIFICATE OF SURVEY.

STATE OF WISCONSIN, }
GRANT COUNTY, } ss.

I, J. C. Scott, County Surveyor in and for the County and State aforesaid, do hereby certify that I have executed the Survey represented by the foregoing Plat and annexed Field Notes of Survey, in accordance with the State Laws and Instructions of the Commissioner of the General Land Office. Scale, 80 chains to 4 inches. The figures in red ink are the lengths of the lines as stated in the Field Notes of the Government Survey.

Declination of the Magnetic Meridian from the True Meridian..... East. The variation of needle adopted in establishing corners is 7° 30' East.

WITNESS my hand this 22d day of April A. D. 1883

Wm. A. Legg
S. W. Orisk } CHAINMEN.

J. C. Scott SURVEYOR.