

Section 26+23 Township 7 North Range 7 West of 4th P. M.

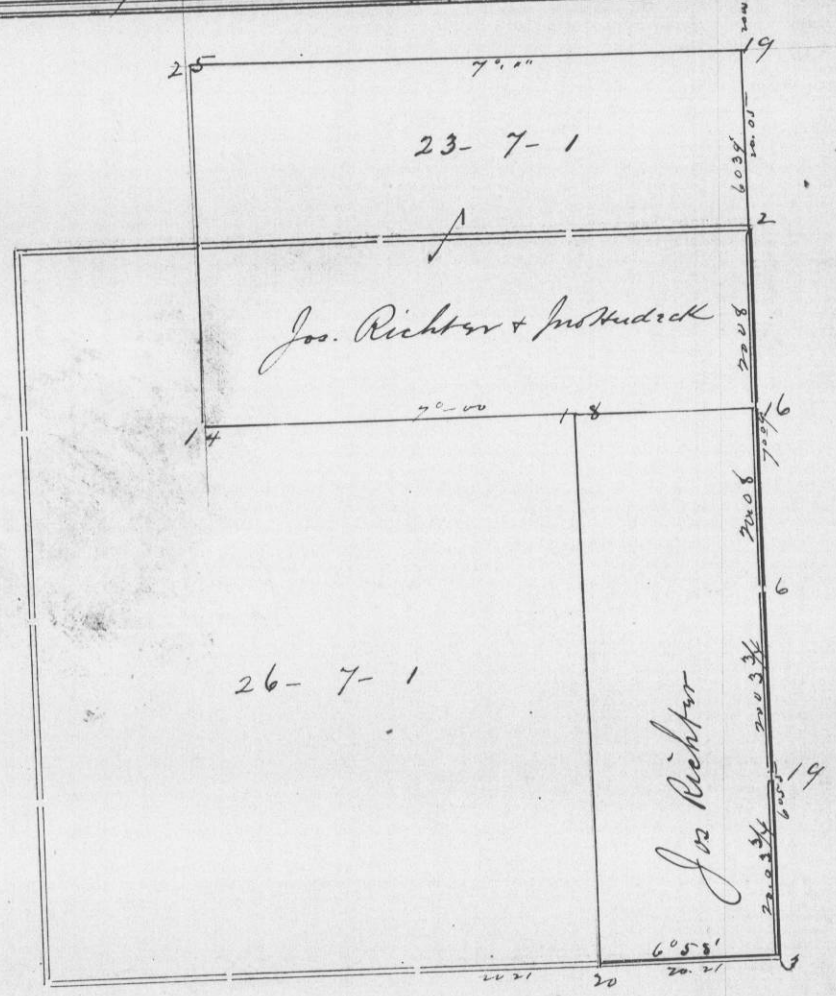

Jan'y 17th. 1883. for Jos Richter + Mrs Hudock

Corners	Bearing Trees	In. Dia.	Courses they Bear	Links Distant	REMARKS
2	White Oak	12	N 57 E	96	Original in good condition Still standing though dead trees in area
	" "	10	S 59 W	47	
3	White Oak	8	S 30 E	84	New bearings made by Mr Barber.
	Burr Oak Stake + Stone also	6	S 79 E	72	
6	Yellow Oak	9	S 79 E	18	New bearings located from stump of one fallen tree bearing trees.
	White "	6	N 45 W	4 1/2	
16	White Oak	4	S 30 1/4 E	58	
	Black "	3	N 42 W	35 1/2	
20	White Oak	4	N 43 1/4 W	70	
	" "	2	N 42 W	26	
18	Stake		no bearings		
19	Burr Oak	6	N 24 E	70	
14	Stake		no bearings		the line from this corner east to 16. is only a random run to give an idea where to cut timber.
for 23-7-1					
19	Black Oak	13	S 38 1/2 W	29	
	White Oak	7	N 86 1/4 E	30	
25	Temporary Stake set.				the line from 19 to 25 was only a random run to give an idea of where to cut timber

CERTIFICATE OF SURVEY.

STATE OF WISCONSIN, } ss.  
 GRANT COUNTY, }  
 I, J. J. Carter, County Surveyor in and for the County  
 and State aforesaid, do hereby certify that I have executed the Survey represented by the foregoing Plat and annexed Field Notes of Survey, in  
 accordance with the State Laws and Instructions of the Commissioner of the General Land Office. Scale, 80 chains to 4 inches. The figures  
 in red ink are the lengths of the lines as stated in the Field Notes of the Government Survey.  
 Declination of the Magnetic Meridian from the True Meridian..... East. The variation of needle adopted  
 in establishing corners is..... East.  
 WITNESS my hand this 24 day of January, A. D. 1880.  
 } CHAINMEN. } J. J. Carter SURVEYOR.