

Section 36. Township 8 North Range 7 West of 4th P. M.

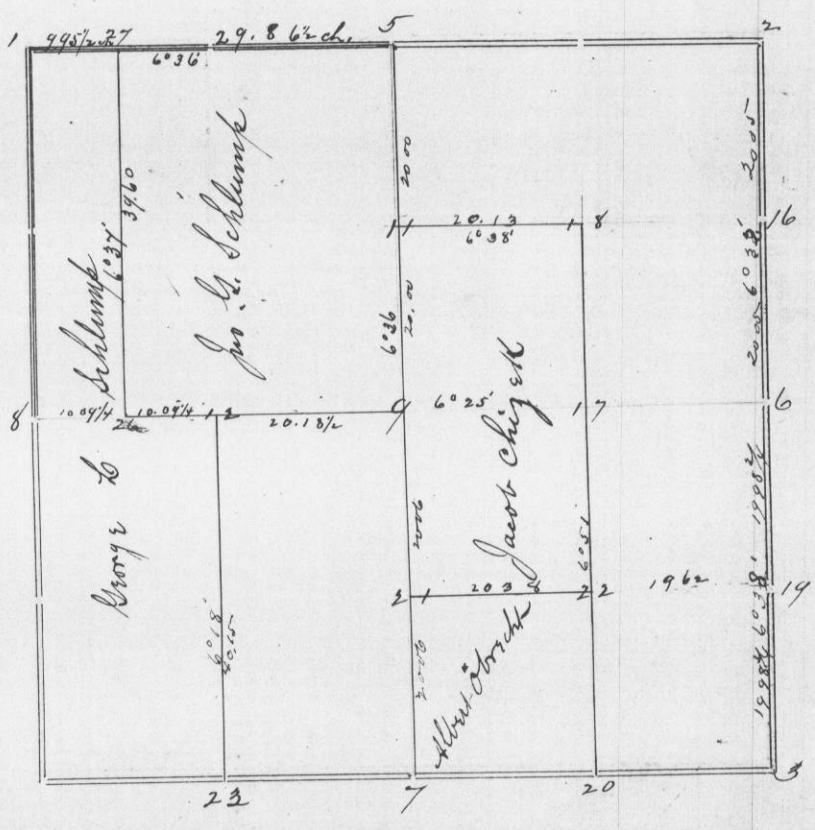

July 10th. 1883. For Geo. L. + J. G. Schlump, J. Chizek + A. Obrecht.

Corners	Bearing Trees	In. Dia.	Courses they Bear	Links Distant	REMARKS
1	No. #. Original	14	S 88 1/2 E	106	Original in good condition. other tree gone
2	Hickory Black Oak	14 8	N 40 W N 33 E	15 41	new bearings located from remains of stumps of one of the original trees.
3	White Oak	10	S 12 W	16.	Original in good condition
5	White Oak	12 14	S 12 W N 49 W	29 62	original in good condition do do do.
6	White Oak	20	S 22 W	122	original, remains of tree lying on ground other tree gone & ground in cultivation
8	White Oak	8 12	S 24 E N 24 W	55 144	Original in good condition do. do. do.
9	White Oak	4 26	S 3 1/4 E N 65 1/2 E	10 1/2 39	at intersection of straight 14 trees.
11	Black Oak White oo	9 6	N 62 E S 17 W	17 1/2 31 1/2	
12	Burr Oak	8 10	S 70 1/4 W S 43 W	70 86	
16	set stake for 16.		no trees near.		midway between 2 + 6
16	White Oak	18	N 54 1/2 W	45	
18	R Elm	10	S 59 3/4 W	26	
20	White Oak	12	N 81 E	58	think it was J. M. Blanding, I think this corner is not correctly located, judging from the variation from 17 to 20 + the measurement from 21 to 20.
20	stake set by some previous surveyor.				
22	Burr Oak	12	N 24 W	36	
22	White oo	4	S 70 W	5	
22	set stake				Must no bearings for 22 as I think 20 is erroneous
22	stone set by J. M. Blanding				
26	Stake in field midway between			12 + 8.	no bearings
27	White Oak	14	N 61 1/2 W	116	Black Oak & South 7 1/2 E. 88. Also a Stake

CERTIFICATE OF SURVEY.

STATE OF WISCONSIN, }
GRANT COUNTY, } ss.

J. P. Scott, County Surveyor in and for the County

and State aforesaid, do hereby certify that I have executed the Survey represented by the foregoing Plat and annexed Field Notes of Survey, in accordance with the State Laws and Instructions of the Commissioner of the General Land Office. Scale, 80 chains to 4 inches. The figures in red ink are the lengths of the lines as stated in the Field Notes of the Government Survey.

Declination of the Magnetic Meridian from the True Meridian East. The variation of needle adopted in establishing corners is *6° 20'* East.

WITNESS my hand this *24* day of *January*, A. D. 188*3*

..... CHAINMEN. *J. P. Scott* SURVEYOR.