

Section 7 Township 3 North Range 2 West of 4th P. M.

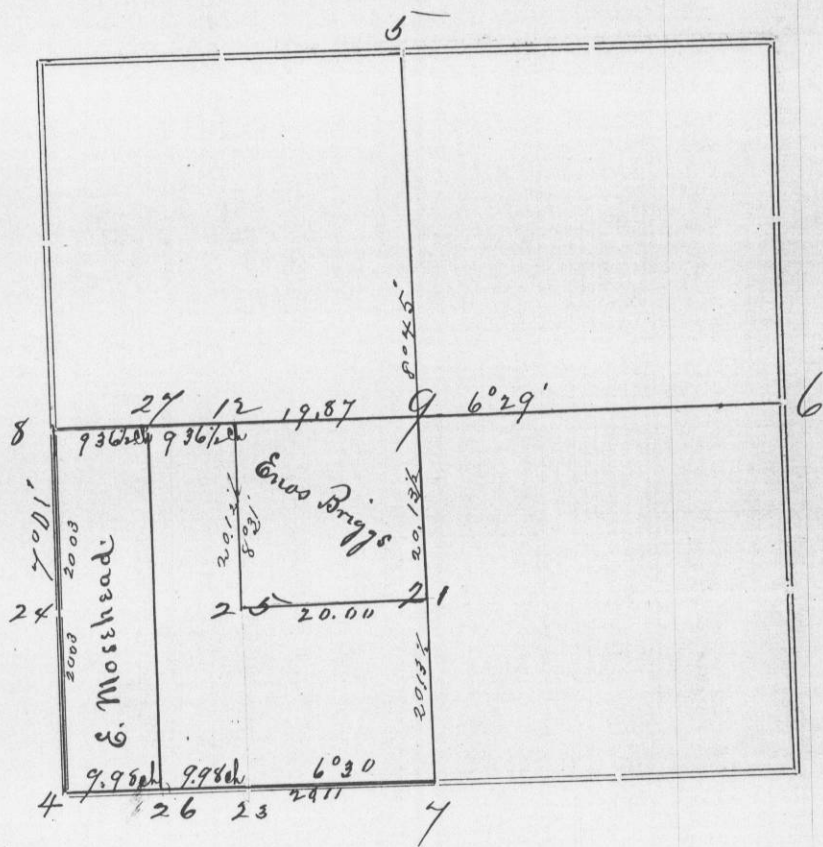

For Enos Briggs and E Mosehead, Nov. 18th 1882

Corners	Bearing Trees	In. Dia.	Courses they Bear	Links Distant	REMARKS
4	Stake				See preceding plat page 126. No. 1
5	Original				One of the original bearing trees in good condition
6	Stake				The also original Elm tree in good condition and stump of the original Blign tree remains, though badly decayed
7	Stake Box Oak	10	S 26 W	23	(One original tree in good condition) New,
8	White Oak Stake	18	N 31 E	6	located from the Potomac corner
9	Sugar do Stake	6 5	S 46 E S 22 W	22 30	
12	Sugar Box Oak Stake	16 6	S 64 W S 51 E	146 104	
21	White Oak Stake "	32 24	N 6 W S 86 E	116 1/2 15	
23	Box Oak White " Stake	12 8	N 21 W N 63 1/2 W	33 29	
24	Stake				No bearing trees
25	White Oak Sugar Stake	25 7	N 14 E N 35 1/2 W	35 65 1/2	
26	White Elm do Stake	24 24	N 24 W N 37 E	58 43	
27	Sugar Stake	12 12	S 3 1/2 E S 86 1/2 W	26 36 1/2	

CERTIFICATE OF SURVEY.

STATE OF WISCONSIN, } ss.
GRANT COUNTY,

J. C. Scott County Surveyor in and for the County

and State aforesaid, do hereby certify that I have executed the Survey represented by the foregoing Plat and annexed Field Notes of Survey, in accordance with the State Laws and Instructions of the Commissioner of the General Land Office. Scale, 80 chains to 4 inches. The figures in red ink are the lengths of the lines as stated in the Field Notes of the Government Survey.

Declination of the Magnetic Meridian from the True Meridian East. The variation of needle adopted in establishing corners is *7°* East.

WITNESS my hand this *25th* day of *November* A. D. 18*82*.

..... } CHAINMEN. *J. C. Scott* SURVEYOR.