

Section 16 Township 6 North Range 1 West of 4th P. M.

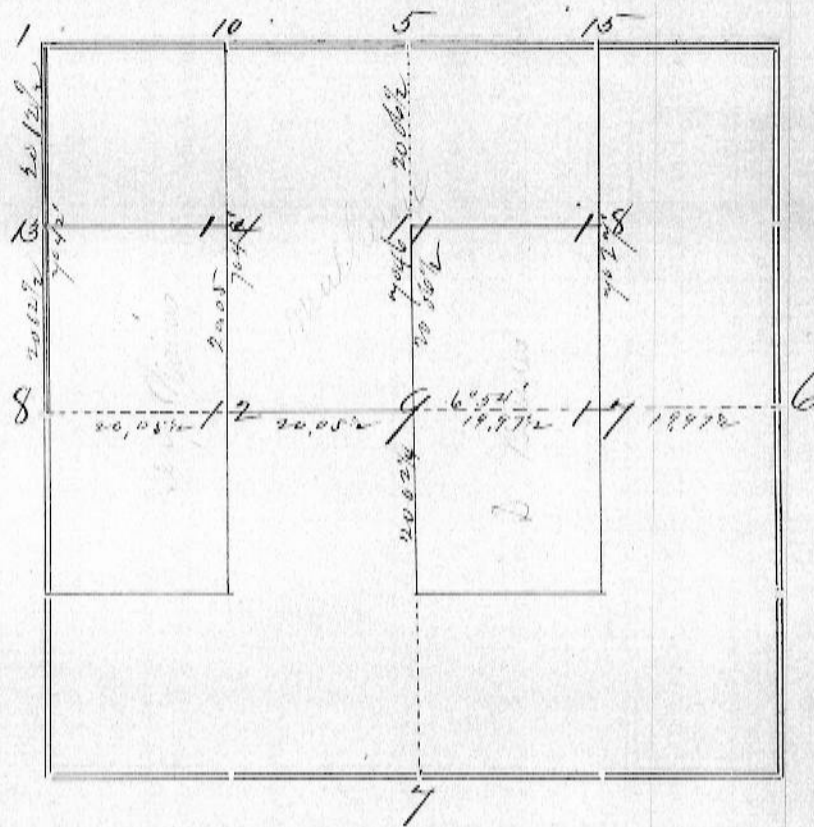

For D. Hoar & Ole Matheson June 20th 1882

Corners	Bearing Trees	In. Dia.	Courses they Bear	Links Distant	REMARKS
1	Stone located from original White Oak Black "	5 6	S 18 E S 45 1/2 W	32 1/2 57	bearing tree tree
5	Stone set when original bearing Black Oak	9	S 32 3/4 W	62	tree were standing, remains yet standing
6	Black Oak " "	6 5	N 45 W S 41 E	64 37	
7	Stone located before trees were gone				
8	White Oak Burr "	4 6	S 4 E S 42 W	76 26 1/2	located from remains of one original, bearing tree and found when other stood by digging
9	Stake set in field at intersection of the lines				no bearings taken
10	Stone set by some previous surveyor				
11	Black Oak	8	N 67 1/2 W	17 1/2	
12	White Oak Black "	4 5	N 89 W S 71 3/4 E	8 1/2 9 1/2	
13	Stone 8x11x20		no tree conditions		
14	Set stake in bottom no tree now				
15	Stone set by McNeill				
17	Drive Stake		no bearings taken		
18	Stake		no bearings		

STATE OF WISCONSIN, } ss.  
GRANT COUNTY,

CERTIFICATE OF SURVEY.

I, J. C. Scott, County Surveyor in and for the County and State aforesaid, do hereby certify that I have executed the Survey represented by the foregoing Plat and annexed Field Notes of Survey, in accordance with the State Laws and Instructions of the Commissioner of the General Land Office. Scale, 80 chains to 4 inches. The figures in red ink are the lengths of the lines as stated in the Field Notes of the Government Survey.

Declination of the Magnetic Meridian from the True Meridian ..... East. The variation of needle adopted in establishing corners is 7° 30' East.

WITNESS my hand this 25 day of June A. D. 1882

D. Hoar  
Ole Matheson

CHAINMEN.

J. C. Scott SURVEYOR.