

NE 1/4 of NE 1/4

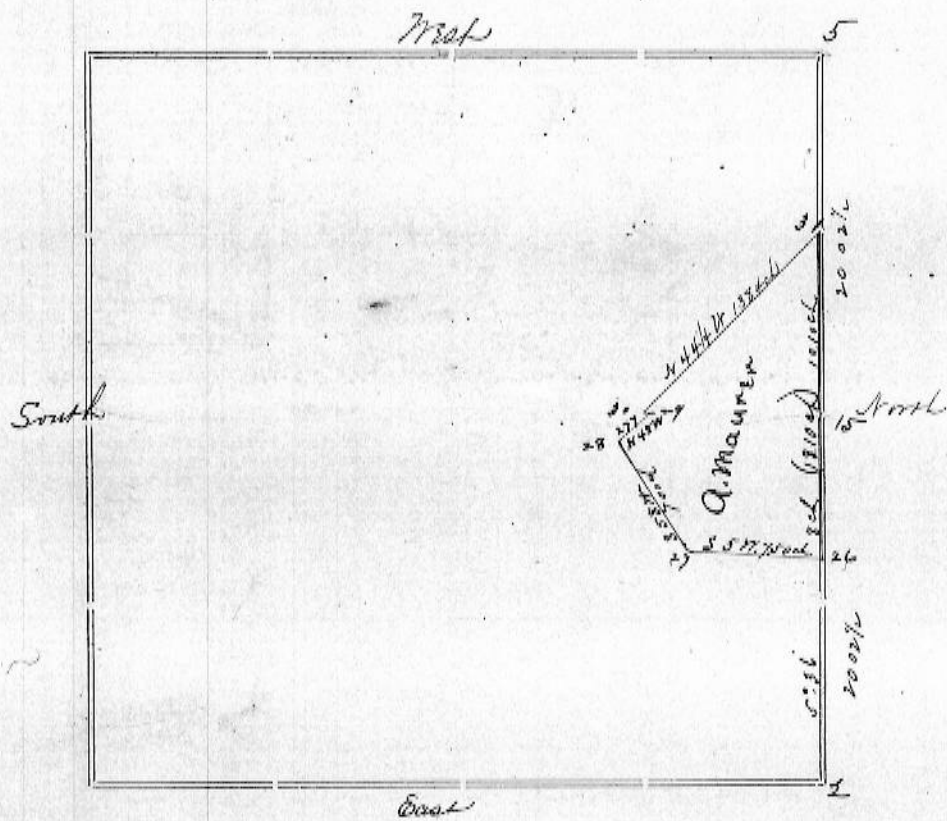

Survey of plat for A. Maurer, made Nov. 25th. 1881.

Corners	Bearing Trees	In. Dia.	Courses they Bear	Links Distant	REMARKS
2	Original corner W. Oak Walnut White Oak	11 7 18	was found from one NW N 62 W N 45 1/2 E S 34 W	53 89 211	and stump of other New-Bearing trees fallen Original New Original
5					
15	Blk Oak W. Oak Stake	12 24	N 44 1/2 E N 45 W	67 43	
26	W. Oak Stake	20 24	N 69 E N 85 W	29 37	
27	Set Stake				
28	Set Stake				
29	Set Stake				
30	Set Stake				
31	W. Oak Blk Oak Stake	12 7	East - N 10 W	5 1/2 25 1/2	

STATE OF WISCONSIN, }
GRANT COUNTY, } ss.

CERTIFICATE OF SURVEY.

I, *J. C. Scott*, County Surveyor in and for the County and State aforesaid, do hereby certify that I have executed the Survey represented by the foregoing Plat and annexed Field Notes of Survey, in accordance with the State Laws and Instructions of the Commissioner of the General Land Office. Scale, 40 chains to 4 inches. The figures in red ink are the lengths of the lines as stated in the Field Notes of the Government Survey.

Declination of the Magnetic Meridian from the True Meridian East. The variation of needle adopted in establishing corners is *7° 30'* East.

WITNESS my hand this *24* day of *Dec* A. D. 18*81*

G. Abbing } CHAINMEN. *J. C. Scott* SURVEYOR.