

Section 3 Township / North Range 2 West of 4th P. M.

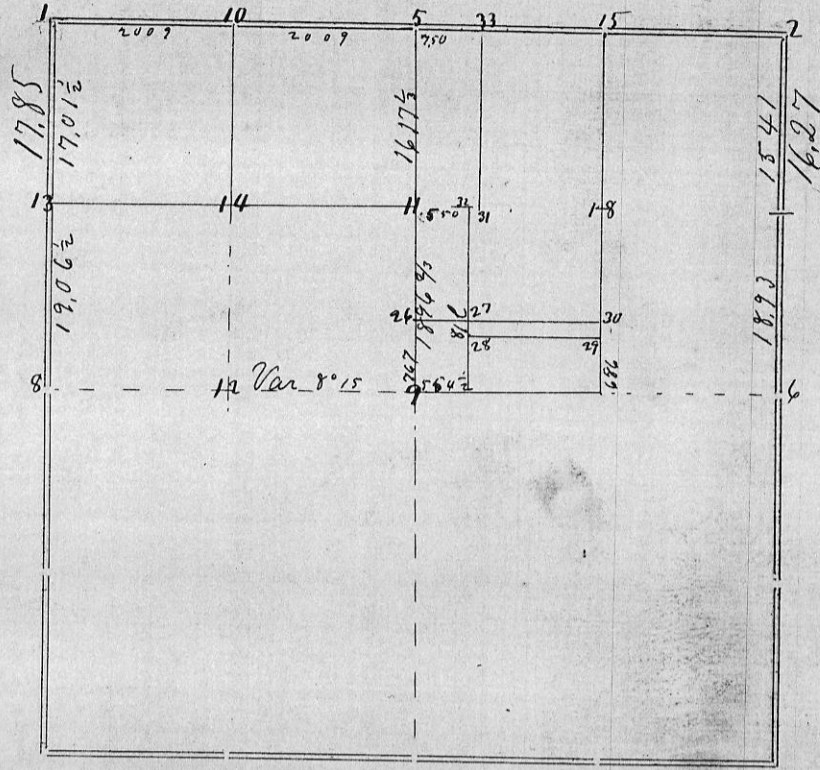

Corners	Bearing Trees	In. Dia.	Courses they Bear	Links Distant	REMARKS
1	Hickory	13	N 28 E	35 1/2	No old accepted corner No trace of original bearing
	"	13	N 14 E	437	
2	Ancien corner		Stone		Established by S. Merrick this Vol.
5	Stake		old corner		
6	Corner established by me		No. 8 Page 12		
8	Ancient Cor		Stone		
10	Very small		Stake		
9	12 Oak	12	S 84 E	262 1/2	Trees not marked
	14 Cottonwood	14	N 14 1/2 E	88	
11	Red Cedar	2	N 5 E	105	
	Maple	14	N 43 1/2 E	114	
12	Set a rock				
13	Stake		102 1/2 links South of E + W Fence		
14	Stake		109 1/2 links South of E + W Fence		
15	Set a stake				
18	Stake				
26	Stake				
27	Stone		8 1/2 links North of No. 28		
28	Stone				
29	Stone				
31	Stake		200 links East of No. 32		
30	Red Oak	10	N 46 1/2 W	13	8 1/4 links North of No 27
	Black Oak	13	S 1 3/4 E	15	
32	Stake		550 links East of No. 11		Surveyed May 4th + 5th for William Hos-Anderson Aurkamp and John M Jansen
33	Stone		previously set		

STATE OF WISCONSIN, } ss.  
GRANT COUNTY, }

CERTIFICATE OF SURVEY.

I, \_\_\_\_\_, County Surveyor in and for the County and State aforesaid, do hereby certify that I have executed the Survey represented by the foregoing Plat and annexed Field Notes of Survey, in accordance with the State Laws and Instructions of the Commissioner of the General Land Office. Scale, 80 chains to 4 inches. The figures in red ink are the lengths of the lines as stated in the Field Notes of the Government Survey.

Declination of the Magnetic Meridian from the True Meridian \_\_\_\_\_ East. The variation of needle adopted in establishing corners is \_\_\_\_\_ East.

WITNESS my hand this \_\_\_\_\_ day of \_\_\_\_\_ A. D. 1880.

John Jansen  
Joseph Ginter } CHAINMEN.

Joel Barber } SURVEYOR.