

Section 33 Township 4 North Range 3 West of 4th P. M.

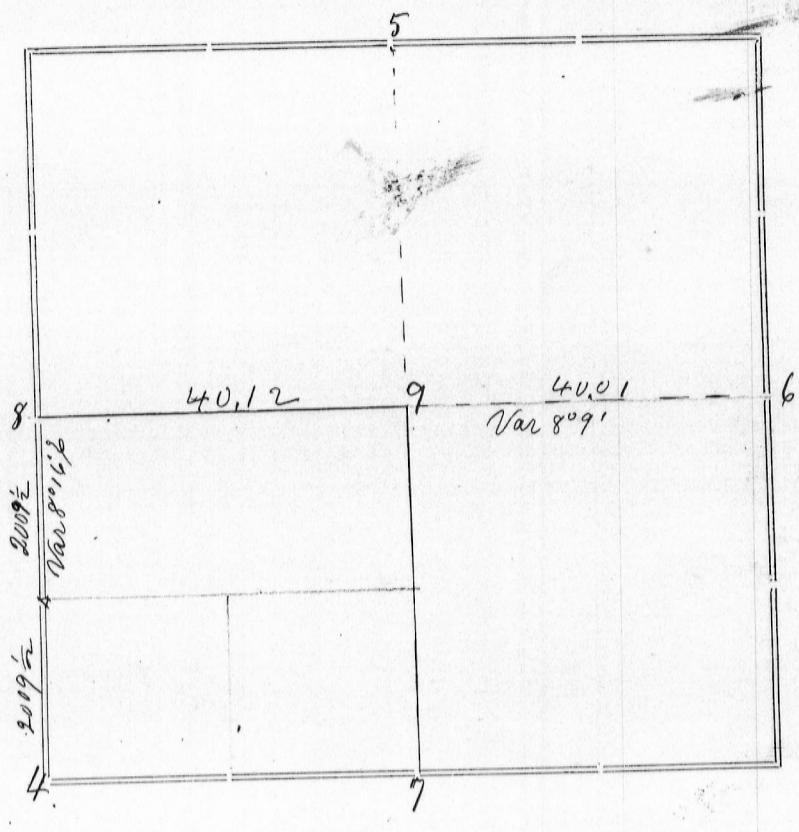

Corners	Bearing Trees	In. Dia.	Courses they Bear	Links Distant	REMARKS
4					Original Set stake
5					found rock / and bearings
6	White Oak	16	S 32 W	116	Now. Corner set by remains of P.M. bearing Found one original bearing
7	Black Oak	14	N 15 1/2 W Var 8° 10'	177	
8	White Oak	8	S 70 E	33	Found one undoubted original bearing.
9	Elm Burr Oak	10 6	N 15 1/2 W N 89 E	267 185	

Surveyed Sept. 12th 1877
for Alvin Cook Edward Taylor
and Charles Chappell

CERTIFICATE OF SURVEY

STATE OF WISCONSIN, } ss.
GRANT COUNTY,

I, Joel Barber, County Surveyor in and for the County

and State aforesaid, do hereby certify that I have executed the Survey represented by the foregoing Plat and annexed Field Notes of Survey, in accordance with the State Laws and Instructions of the Commissioner of the General Land Office. Scale, 80 chains to 4 inches. The figures in red ink are the lengths of the lines as stated in the Field Notes of the Government Survey.

Declination of the Magnetic Meridian from the True Meridian..... East. The variation of needle adopted in establishing corners is 8° 30' East.

WITNESS my hand this 12th day of September A. D. 1877.

Norvalto P. Irish
Henry B. Bishop } CHAINMEN.

Joel Barber SURVEYOR.