

274

Survey made for Mrs Tanner of  $\frac{1}{2}$  Sec 14  
and  $\frac{1}{2}$  of  $\frac{1}{4}$  of sec 21 S 5 N 2 W as  
shown in the following plat

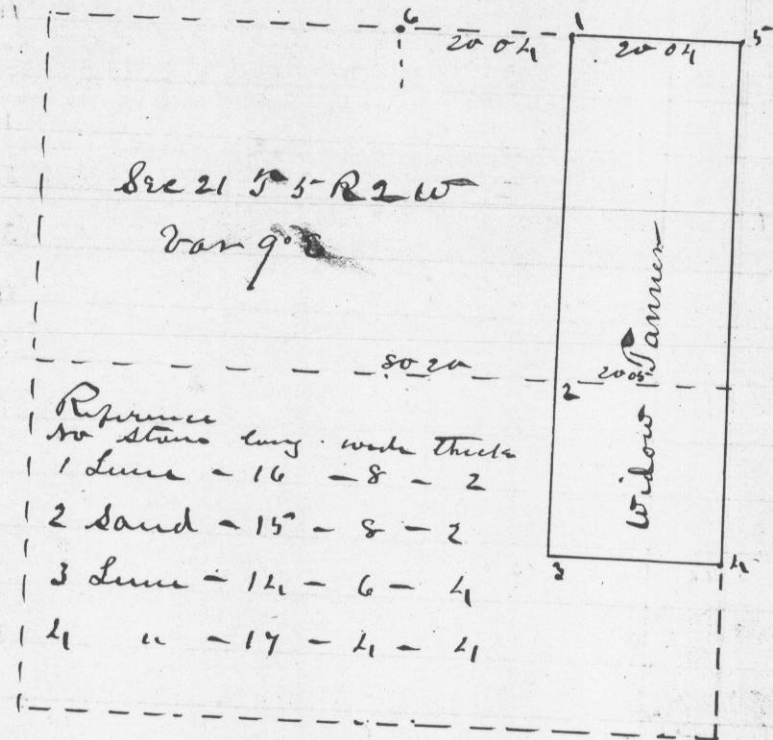

attest  
 Geo McFall  
 County Surveyor  
 Per C P Overton  
 Deputy

275

Survey of parts of secs 9, 16 & 17 as shown in the following  
Plat Oct 15<sup>th</sup> 1874 for Mathew + Barbary Lancaster  
and others

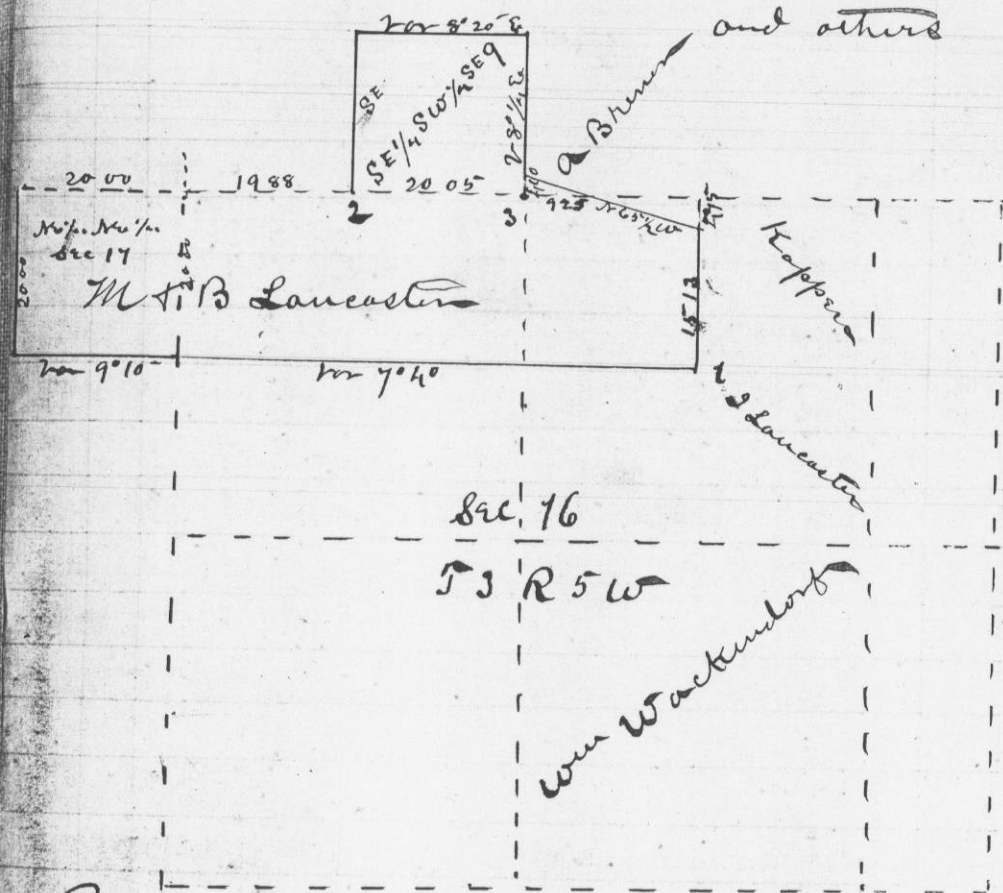

Reference  
 at 1 W 5 10 in S 83 1/2 W 21 1/2  
 at 2 corner by Hayden - W 5 5 in N 38 E 12 lbs  
 W 5 1/2 in N 5 W 13 "

attest  
 Geo McFall  
 County Surveyor  
 per  
 James Wilson Jr  
 Deputy