

Survey for Anderson, Martin and others of part of sec 6 & 7 of T.6N. R.1W as shown in the following plat and notes done Nov 1874

Sec 6 & 7 T.6N. R.1W For 90° E

Reference

- No Stone long wide thick
- 1 Lime 20-6-4
- 2 " 20-8-5
- 3 Sand 14-10-3
- 4 " 20-8-8
- 5 Lime 20-4-4
- 6 " 24-5-3
- 7 Sand 18-10-5
- 8 Lime 22-7-3
- 9 Granite 13-8-8
- 10 Lime 20-6-6
- 11 Sand 15-8-5
- 12 Lime 22-6-4
- 13 " 20-6-5
- 14 Sand 22-6-5
- 15 Lime 7-7-7
- 16 " 16-4-2

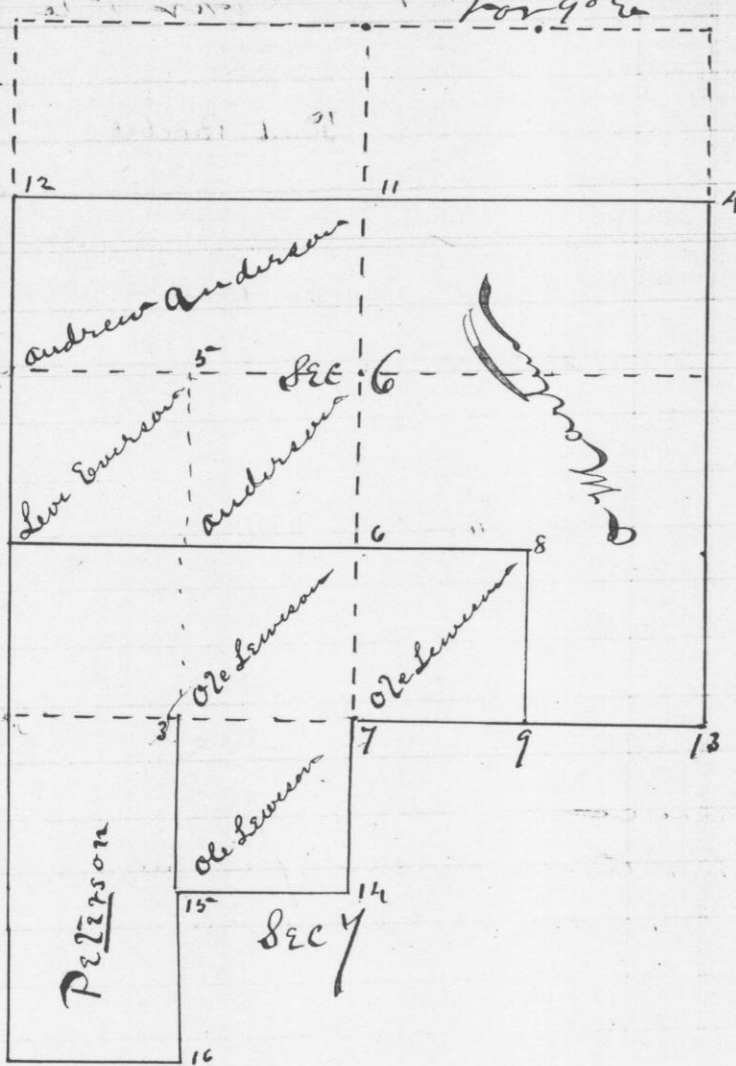

attest  
 Geo McFall  
 County Surveyor  
 Per G. J. Overtone  
 Deputy

Survey for Julius Albert and others of part of sec 9 T.7N. R.3W May 25th 1874 as shown in the following plat and field notes

Sec 9 T.7N. R.3W

Reference

- No Stone long wide thick
- 1 Sand 22-9-5
- 2 Lime 30-10-4
- 3 Sand 32-12-4
- 4 Lime 20-12-5
- 5 " 24-15-4
- 6 Sand 18-10-4
- 7 Lime 24-12-3
- 8 " 18-6-3
- 9 " 11-10-4
- 10 Granite 16-14-10
- 11 Sand 15-14-3
- 12 " 32-15-6
- 13 " 22-14-8

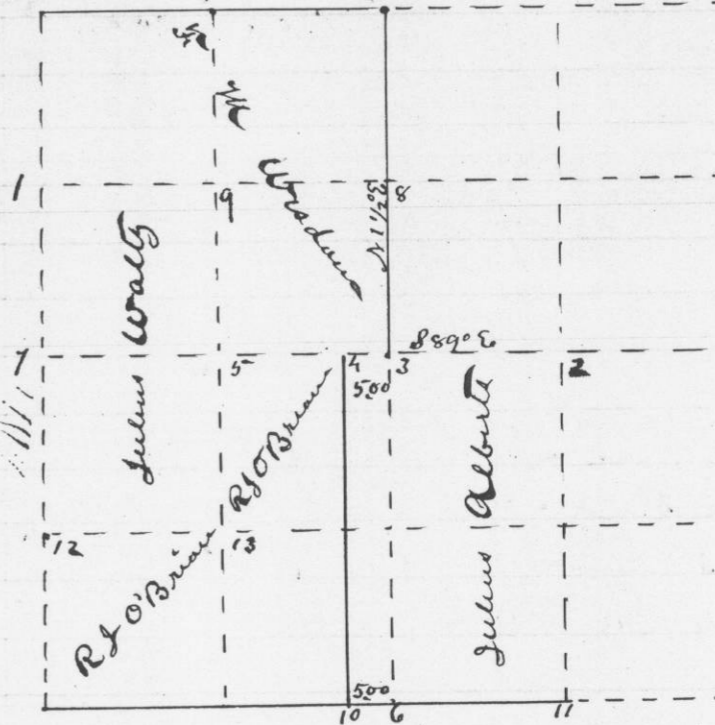

attest  
 Geo McFall  
 County Surveyor  
 Per G. J. Overtone  
 Deputy