

Survey made for Thos Rodda of part of sec 26 of T1R1 W2E 1874 as shown in the following plat and field notes

Sec 26 T1R1 W2E

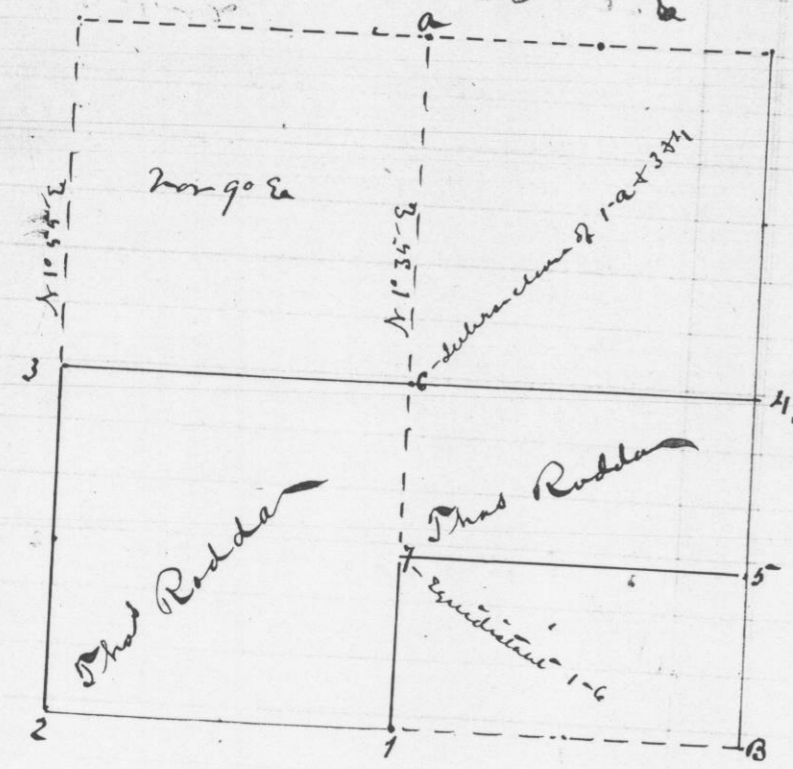

Reference

- at 1 Lumber Stake 5 x 12 x 24 inches
at 2 " " 6 x 12 x 28 "
at 3 " " 6 x 7 x 23 "
at 4 " " 4 x 11 x 30 "
at 5 " " 4 x 13 x 30 "
at 6 " " 8 x 10 x 24 "
at 7 " " 5 x 8 x 31 "

attest Geo McFall County Surveyor per C Y Overton Deputy

Survey for Fred Boebel and others of parts of Section 16 T7R3W Nov 1874 as shown in the following plat and notes

Sec 16 T7R3W

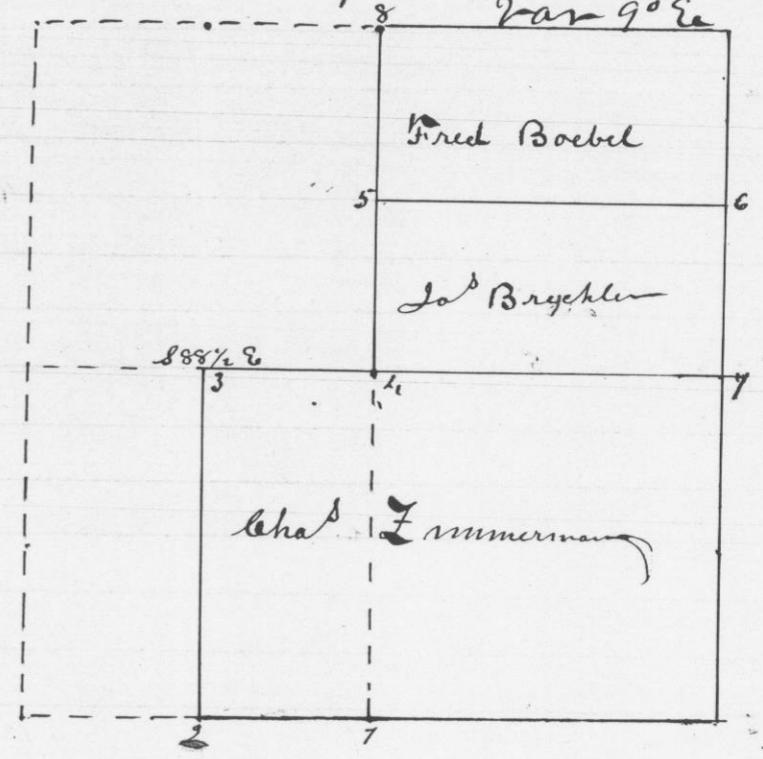

Reference

- at 1 Lumber Stake 5 x 12 x 27 inches
at 2 " " 4 x 10 x 21 "
at 3 " " 6 x 6 x 12 "
at 4 " " 3 x 4 x 18 "
at 5 " " 3 x 6 x 18 "
at 6 " " 5 x 10 x 18 "
at 7 " " 5 x 10 x 16 "
at 8 " " 4 x 10 x 18 "

attest Geo McFall County Surveyor per C Y Overton Deputy