

Survey made for Jas Litten and John Harder
Dec 5th 1874 of 1/2 Sec 7, Sec 18 T3 R2
as shown in the following plat and
field notes

Sec 18 T3 R2

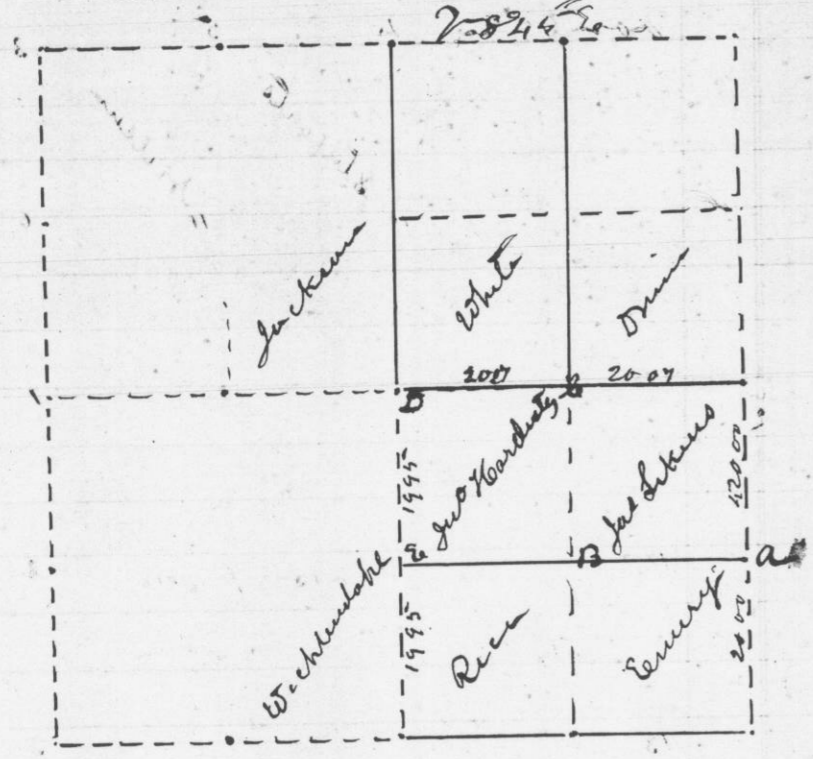

Reference

- at a Br O 6 west 4200
- at B W 10 N 53 W 12 "
- at c Ironwood 6 N 65 W 27 "
- at d W 10 N 60 E 7 "
- at e Run O 10 432 E 18 "

attest
Geo McFall
County Surveyor

Survey made for Marty Heaman of No part
of Sec 22 T 8 N R 1 West Nov 11th 1874
as shown in the following plat and field notes

Sec 22 T 8 N R 1 West
Nov 8 1874

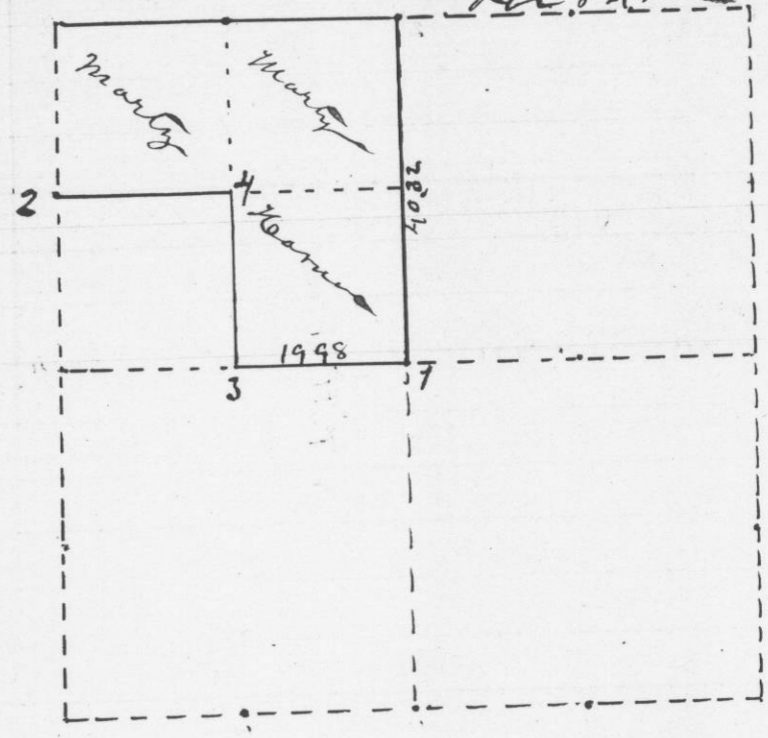

Reference

- at 1 Limestone 4x6x22 inches
- " 2 " 8x8x16 "
- " 3 " 4x4x20 "
- " 4 Sandstone 7x7x29 "

attest
Geo McFall
County Surveyor
per C. Y. Overton
Deputy