

Survey made for Jacob Lighty May 5th 1873
of $\frac{1}{2}$ sec $\frac{1}{2}$ and $\frac{1}{2}$ sec $\frac{1}{2}$ sec 14 R 2
as shown in the following diagram and
field notes

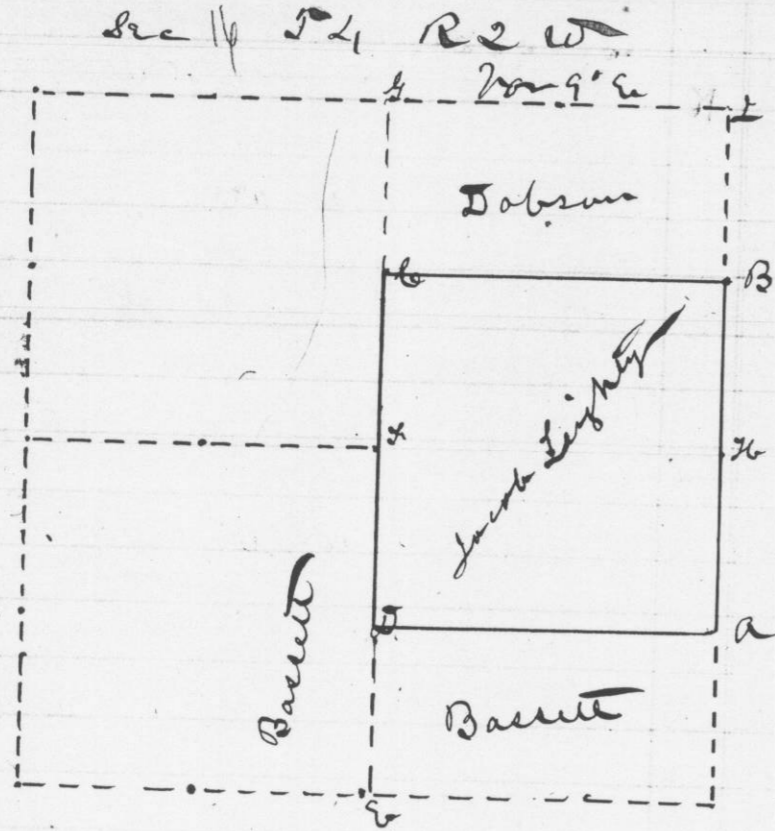

- Reference
- at a 10012 N 55° 20' 19' curve
 - " D 13013 East 160 "
 - " c old state corner found
 - " F 10012 ~~N 40° 40'~~ N 40° 20' 20' 20' 20'

attest

Geo McFall

County Surveyor

Survey made for Wm White July 20th 1873
of $\frac{1}{2}$ sec $\frac{1}{2}$ sec 5 T 1 R 1 West as shown
in diagram and field notes

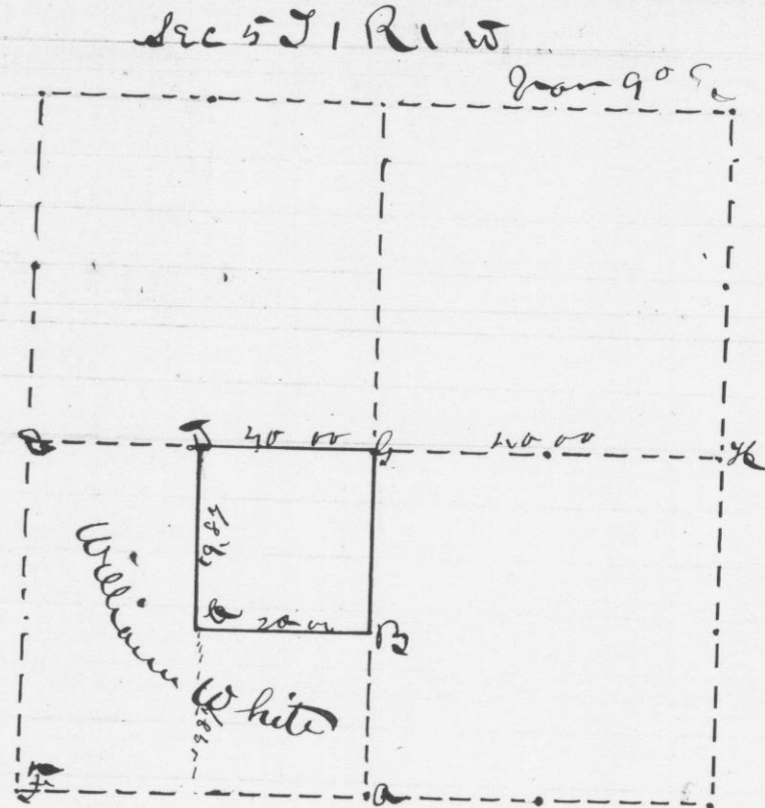

- Reference
- at a stone 6x8x11 square sec corner formally established
 - at c stone 6x6x13 in old mound
 - at D Collon 10 S 23° E 16
 - " b do 20 S 45° E 34
 - " B at stone 6x9x15 equal dist from a + c

attest

Geo McFall

County Surveyor