

Survey made for Wm Earl of  $\frac{1}{2}$   $\frac{1}{4}$  Sec 23 T3 R2 Mar 18th 1873 as shown in the following diagrams and field notes

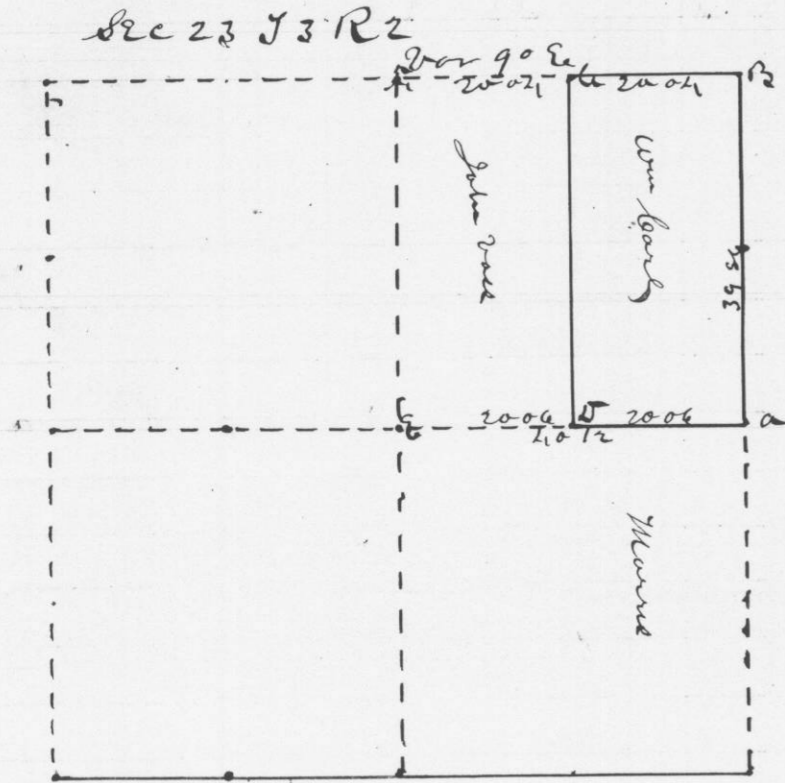

- Reference
- at a original quarter sec cor
  - at B " sec corner
  - " c set cor equal dis from E + B Ironwood marked for corner
  - " d center of sec established by former survey
  - " E Pin oak 10 N68W 27 W60

attest  
 Geo McFall  
 County Surveyor

Survey made for Barnabn Johnston Mar 20th 1873 of  $\frac{1}{2}$  of  $\frac{1}{4}$  of sec 18 T4 R1 as shown in the following diagrams and field notes

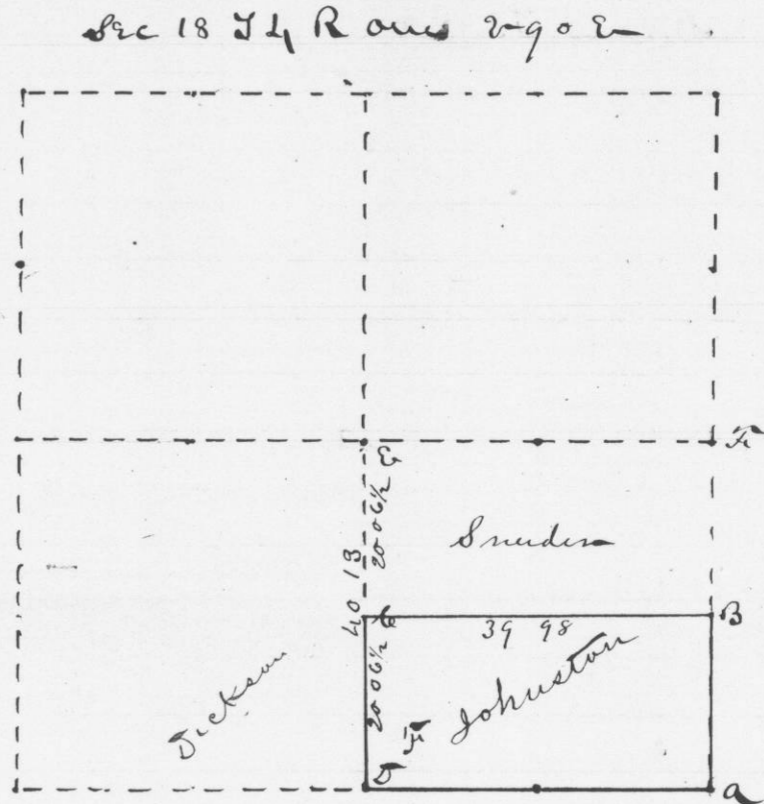

- Reference
- at a original corner found
  - at B set equal distant from a + E Lynn 20 S 56 E 96
  - " c " " " " S + E W 14 S 27 E 50
  - " d original q<sup>r</sup> sec corner found

attest  
 Geo McFall  
 County Surveyor