

Survey made for P. Purgrift of $\frac{1}{2}$ of $\frac{1}{4}$ of $\frac{1}{4}$ of Sec 21 T3R3 June 2nd 1871 as shown in following plat and field notes

Sec 21 T3R3

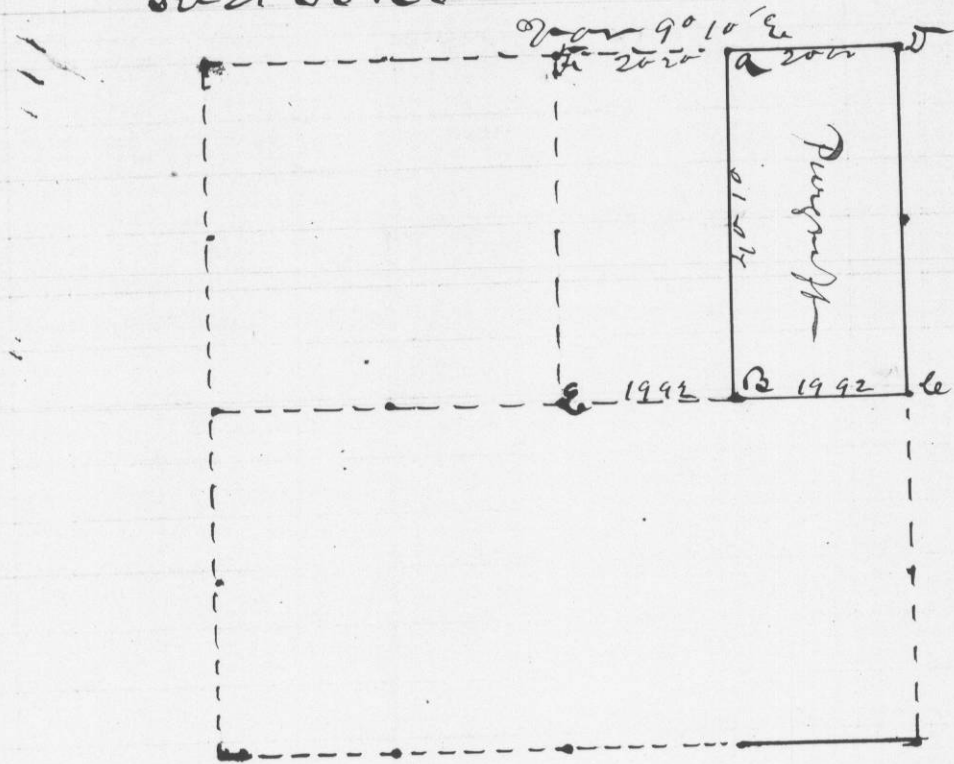

Reference

- at a 100 22 in on oak bars S 48° E 195 1/2
- " B 130 10 " " " " S 2° E 67 "
- " D original corner
- " C original gn sec cor

attest

Geo McFall
County Surveyor

Survey made for John Mico June 1872 of $\frac{1}{2}$ of $\frac{1}{4}$ of $\frac{1}{4}$ of sec 10 T3R3 as shown in the following plat and field notes

Sec 10 T3R3

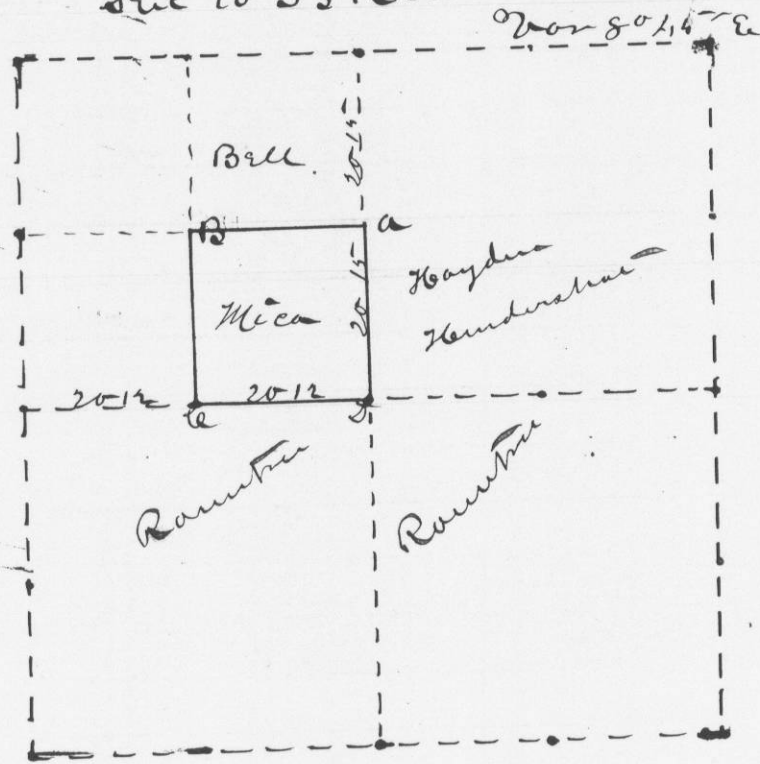

Reference

- at a P 0 10 N 20° E 39 1/2
- " B 100 7 S 59° W 64 "
- " D center of sec set by former survey

attest

Geo McFall
County Surveyor