

Survey made for Jacob Ackerman
 of $N\frac{1}{2}$ $NE\frac{1}{4}$ of $SE\frac{1}{4}$ of sec 5 T5 N R
 R6 west as shown in following map
 and field notes

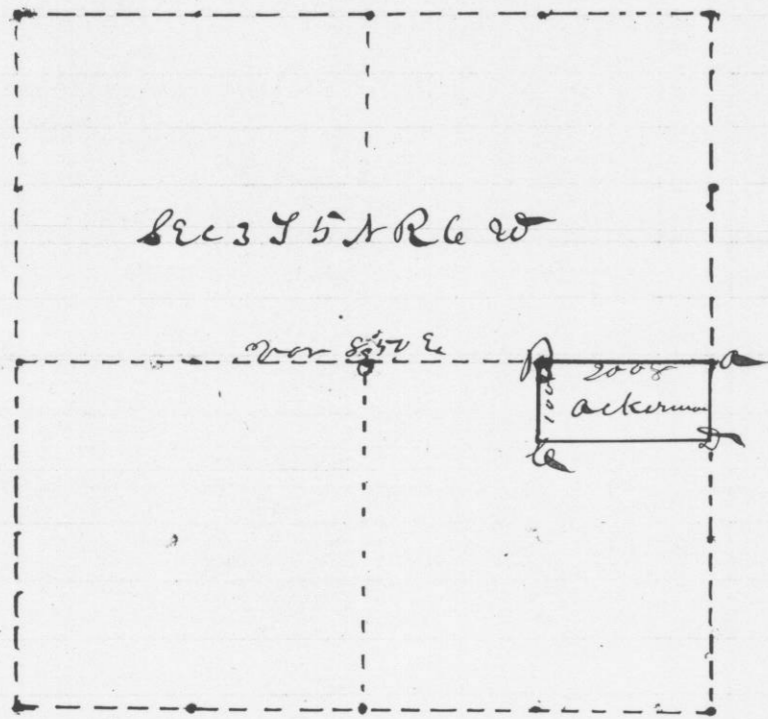

References

- at a found original corner
- at B set stone 6x2x12 inches
- at c " " 4x4x12 "
- at d " " 4x6x16 "

Geo M^c Fall
 Co Surveyor

Survey made for Jacob Schmidt May 1871
 of $SE\frac{1}{4}$ of $NE\frac{1}{4}$ and $SW\frac{1}{4}$ of $SE\frac{1}{4}$ of
 sec 16 T3 N R3 W sec 1 as shown in
 the following plat and field notes

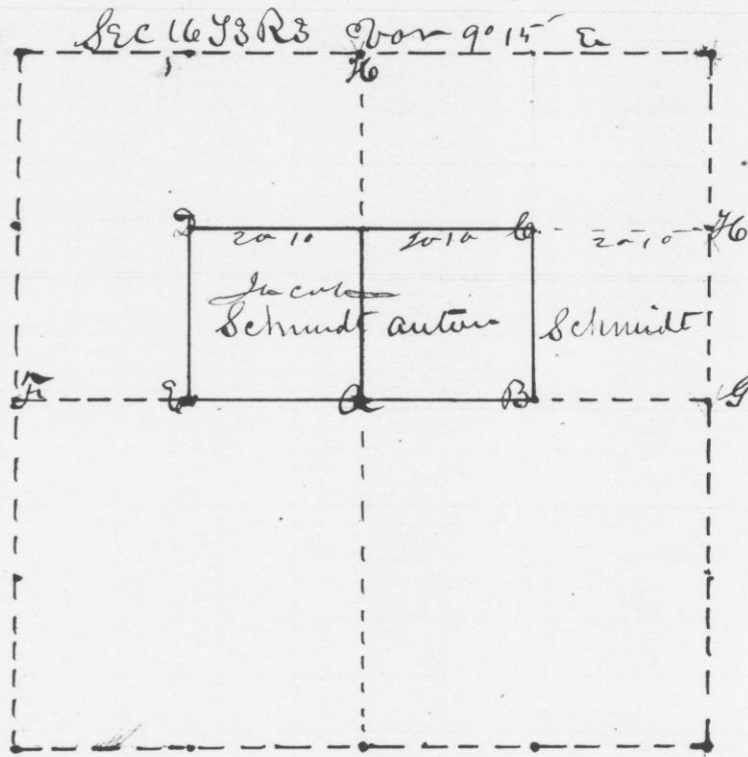

References

- at a center established by former survey
- at B original corner
- at c B04 S17° E 22 links
- at d B05 S65° W 100 links
- at e B08 N41° E 15 "

attest

Geo M^c Fall
 County Surveyor