

No 238

Section No 20 T. 4. R. 2

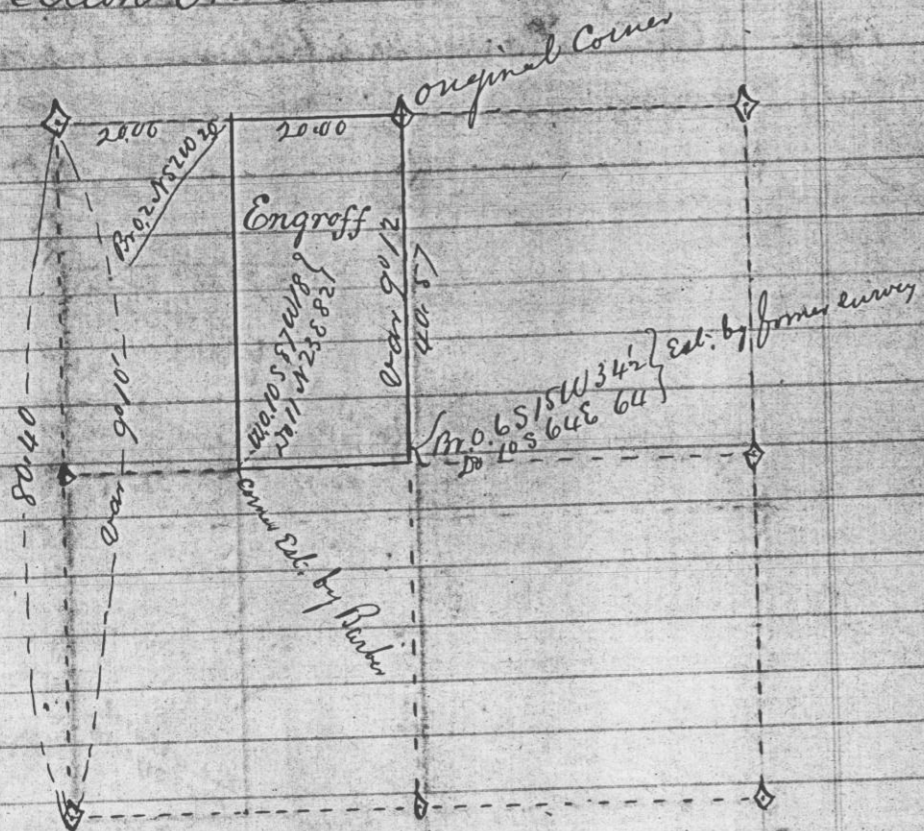

State of Wisconsin
County of Grant Jas

I Joseph Allen County
Surveyor in and for the aforesaid County
do hereby certify that I have surveyed
the E 1/2 of the NW 1/4 of Section 20 T. 4 R. 2
as shown in the above map and that
said map is a correct representation of
said survey

Given under my hand this 24th day of
Nov. 1870

Joseph Allen
County Surveyor

No 239

Survey of the E 1/2 of Section No 1 T. 5 R. 1 west
made for Peter Biddick the 3rd day of November
1870. O.P. David and William Nichols chairman
duly sworn.

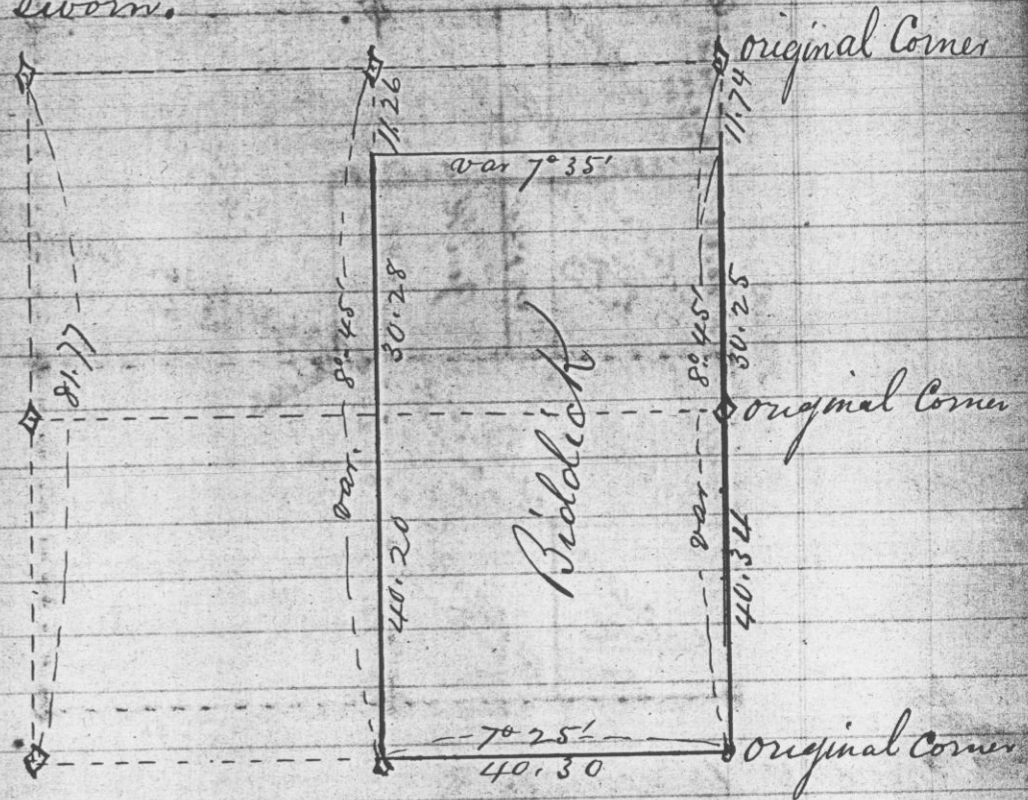

State of Wisconsin
County of Grant Jas

I Joseph Allen County
Surveyor in and for the aforesaid County
do hereby certify that I have surveyed and
subdivided section No 1. Town 5 Range one
west as shown in the above map and that
the above map is a correct representation
of said survey

Given under my hand this 3rd day of Nov
1870

Joseph Allen
County Surveyor.